LUX ✶ UBI ✶ ORTA ✶ LI

Library of
Davidson College

rary of
on College

SENIORS

The QUIPS & CRANKS Staff

Ron Conoley — Editor
Neal Gregory — Associate Editor
Jim Stanfield — Business Manager

EDITORIAL STAFF

Geof Arapian
David Boggs
Gary Boliek
Robert Corlew
Denson Hardgrove
Jim Lehnberg
Rick Levi
Rick Love
Kent Nearing
Robbie Roberts
David Varner

PHOTOGRAPHY STAFF

Bob Anders
Dave Doty
Len Gillespie
Randy Henwood
Tom Holcomb
Mark Leonard
Bruce Reichelderfer
Jack Wilson

Library of
Davidson College

Digitized by the Internet Archive
in 2010 with funding from
Lyrasis Members and Sloan Foundation

http://www.archive.org/details/quipscranks1972davi

SENIORS

Library of
Davidson College

SENIORS

CLASS OF 1972

Rayford K. Adams, III

Political Science

Robert C. Allen

Honors College

T. Greg Anderson German

Q. Whitfield Ayres Political Science

Premedical

Phillip E. Baldwin

John P. Barbee Psychology

William O. Barnhill History

Stephen S. Battle English

J. Sumner Bell, III.

Premedical

Daniel M. Berry

History

Robert M. Bisanar

History

Stephen B. Black

Mathematics

John C. Bowles, Jr.

History

W. Howard Boyd, Jr.

Robert H. Brice

Political Science

John V. Braxton

Political Science

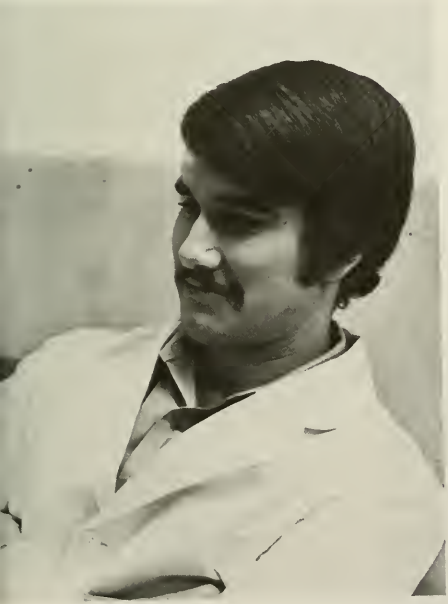

Psychology

J. McDuffie Bruce

Political Science

C. Brantly Buck German

Cecil E. Burney, Jr. Psychology

Richard A. Bush

John C. Calhoun, Jr. Psychology

M. Armfield Cannon

English

John B. Carlson

History

Political Science

James S. Chandler, Jr.

Economics

Frank A. Clark, Jr. Psychology

Nicholas Clinch Spanish

William J. Colvin, III. Economics

Daniel G. Clodfelter Honors College

William H. Cobb, III. Premedical

Barden W. Cooke

English

Gary L. Cornette

Premedical

R. Stephen Cross

Dwight L. Crowell, III. History

English

John F. Cutchin

Steven B. Culbertson French

History

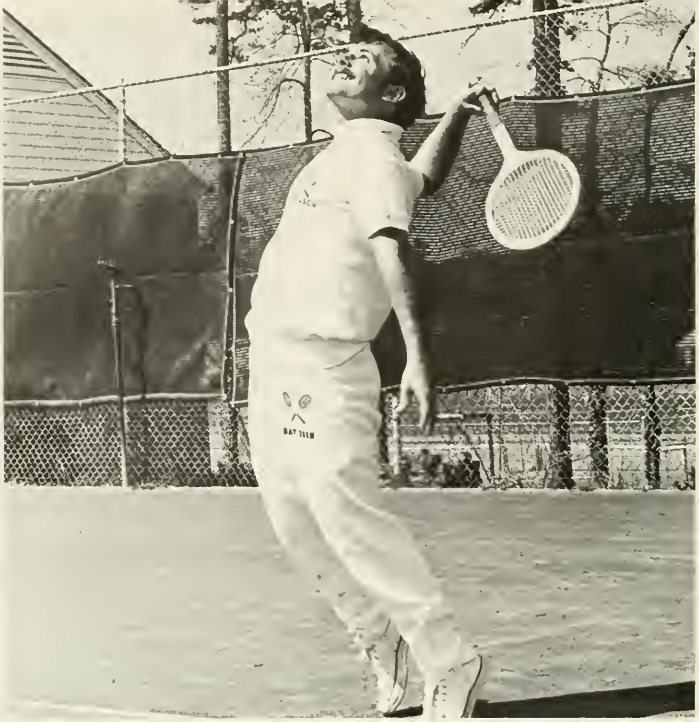

Frank J. Dana, III.

Mathematics

John P. Davis

Sociology

John A. Davidson

Premedical

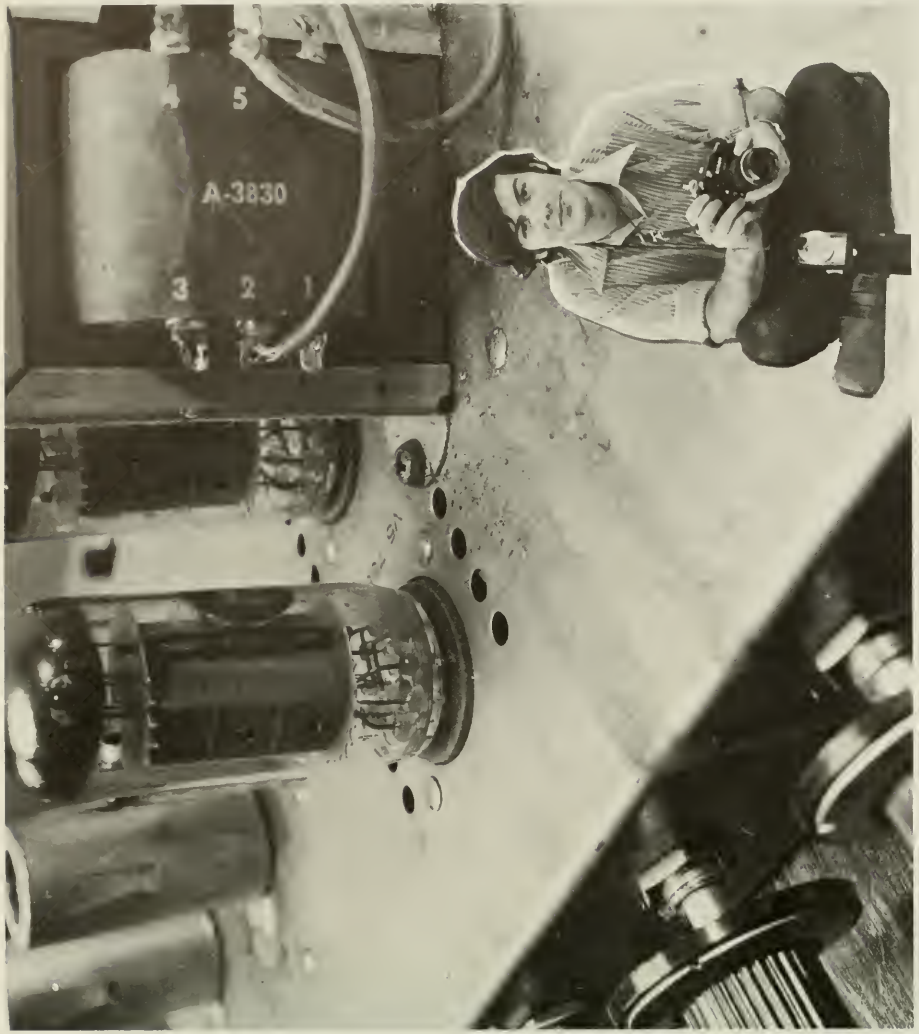

Ed H. Dietrich

Political Science

William T. Dawson, Jr.

Premedical

David L. Dixon, III. Premedical

Philip C. Dotts Political Science

Stephen B. Draper Economics

David E. Doggett Psychology

Thomas R. Easterling, III. Psychology

James M. Ellison Political Science

Samuel R. Fisher Premedical

Brian P. Evans English

Robert M. Friend Psychology

Hugh R. Gaither Economics

J. Alan Frierson Premedical

Gregory M. Gandee Psychology

C. Cooper Geraty Economics

Kurt E. Geisinger German

F. David Grissett Premedical

Alexander M. Gordon Religion

Lee S. Guertler Biology

Robin B. Gray, Jr. Political Science

Gene D. Guill Economics

Bruce L. Hagins Economics

Jack M. Hartman English

Charles L. Heiner Mathematics

Premedical

Charles A. Hinnant

J. Terry Hirst English

Todd M. Hobbie French

William M. Hobbs Political Science

Thomas C. Holcombe History

James R. Jackson, Jr. German

F. Carey Howlett Economics

Michael E. Hyrne Premedical

Jon R. Jacobs Premedical

Jeremiah J. Jewett, III. English

John E. James History

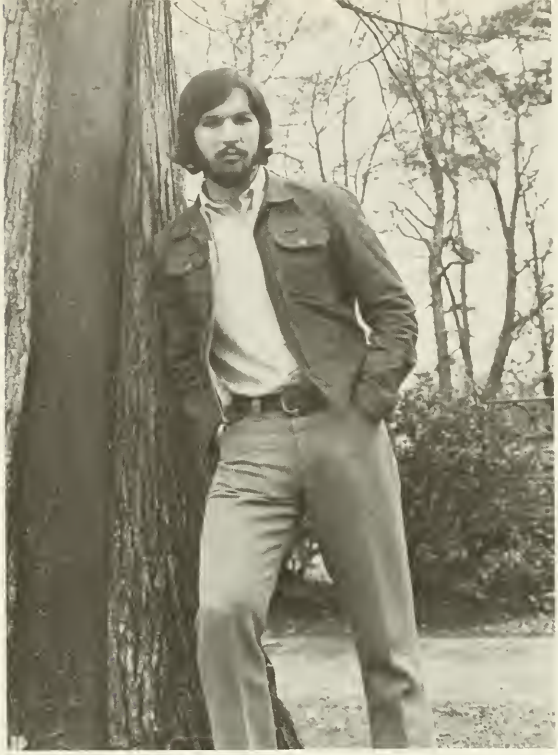

H. Reynolds Johnson, Jr.

French

Michael S. Johnson

Daniel E. Johnston

Premedical

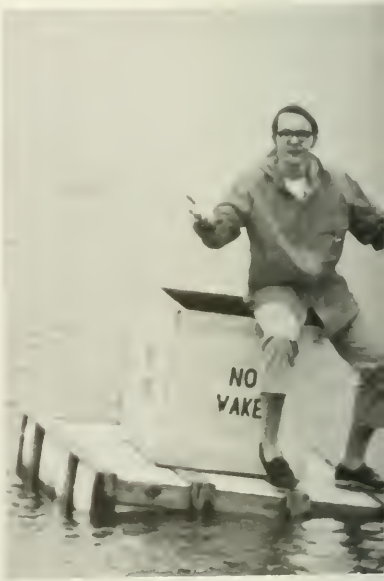

Economics

Frielden B. Jones, III. Premedical

Danny J. Jordan Premedical

David W. Jones Political Science

James C. Johnson

C. Scott Keeter

Political Science

Richard W. Kemmerlin

Premedical

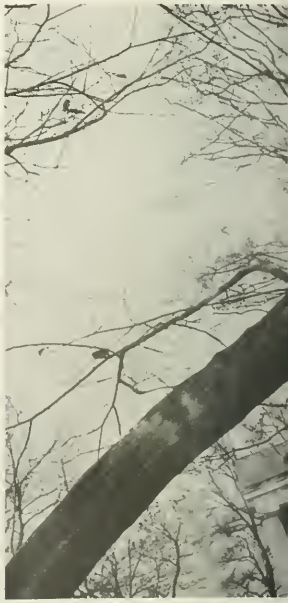

John E. Kenyon, Jr. English

Charles T. Knighton History

Roy H. Lange Political Science

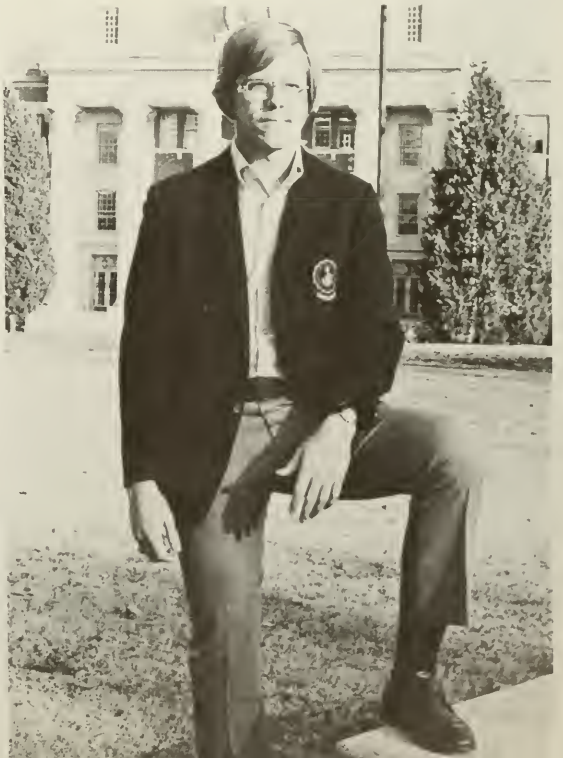

John A. Latimer, III. Greek

William E. Lattimore English

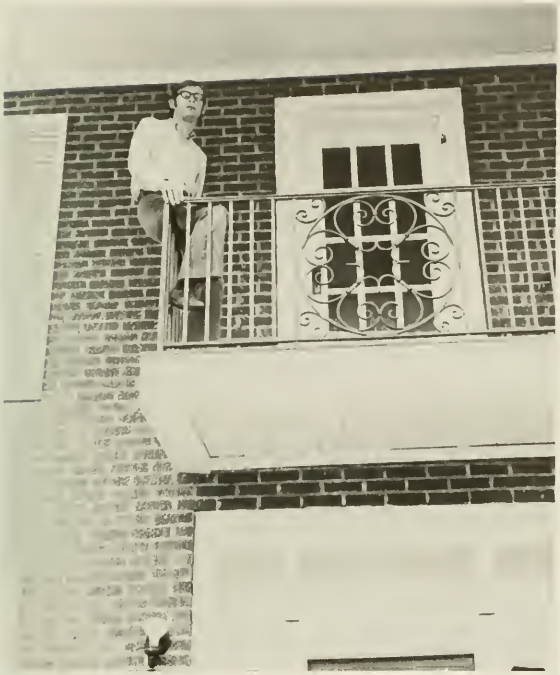

Philip A. Leonard Economics

Charles H. Livengood, III. Premedical

J. Richard Levan, Jr. Spanish

Allen F. Lundy English

William F. Lyle, III. Mathematics

Jeffrey G. Lynn

Walter W. McAlhaney Biology

R. Bart McCormick Psychology

Political Science

Kelly T. McKee, Jr.

Premedical

Charles E. McKenzie

Political Science

John L. McLean, III.

English

Scott R. McMichael

John E. Mack

Economics

History

Harold E. Mapes, Jr.

Premedical

W. Russell Merritt, Jr. Religion

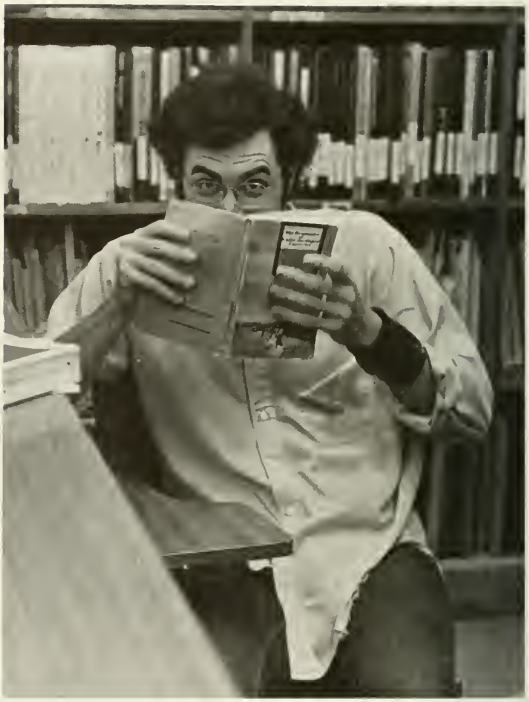

Mark Meza Honors College

Richard V. Michaels German

Gregory W. Mitchell

Premedical

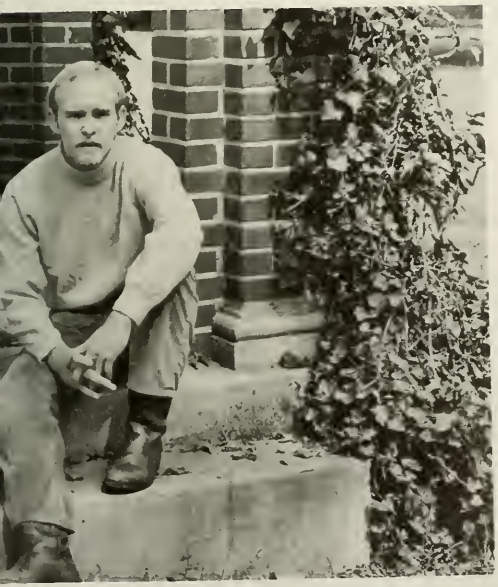

William C. Mohr

Mathematics

Jack Moore, Jr. Premedical

Woodward P. Montgomery Political Science

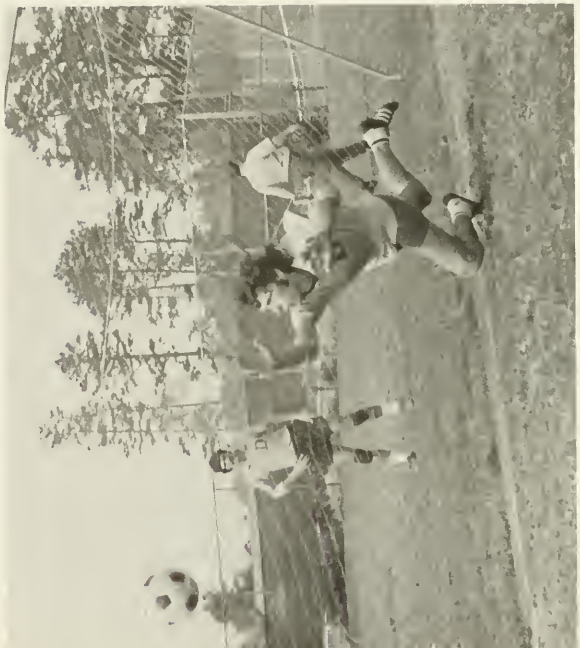

James N. Montgomery English

Robert E. Morey History

Willam H. Naylor

B. Douglas Morton, III Premedical

Library of
Davidson College

Richard G. Neal Premedical

J. Scott Nicholson Economics

Grier G. Newlin, II. History

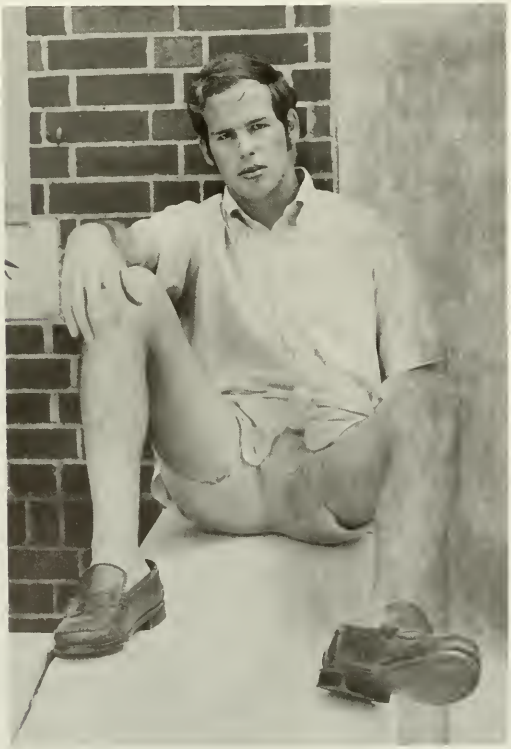

Robert B. Norris Economics

W. Alton Norris, Jr. Political Science

Randall T. Parker History

James R. Parish Political Science

Paul H. Peteet

Biology

James A. Philips

Richard C. Pipan

English

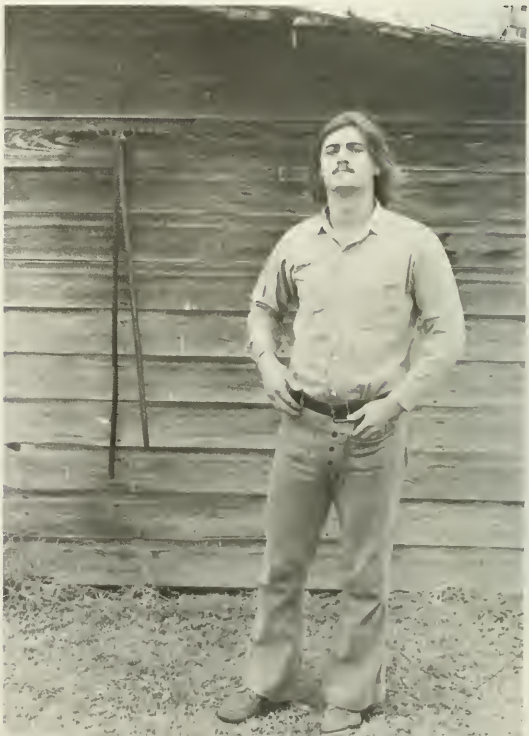

John A. Porter English

Somers S. Price, Jr. Political Science

Howard J. Ramagli, Jr. Honors College

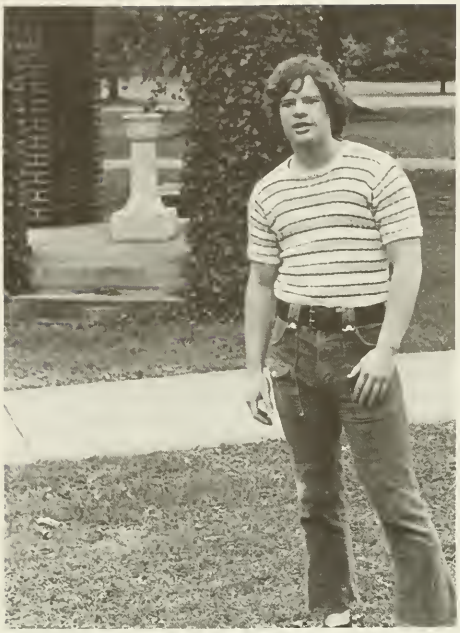

Robert D. Randall, Jr. Premedical

Patrick A. Reardon Political Science

Spencer W. Redding Premedical

Thomas C. Richardson English

ATΩ

Gary H. Riggs

Premedical

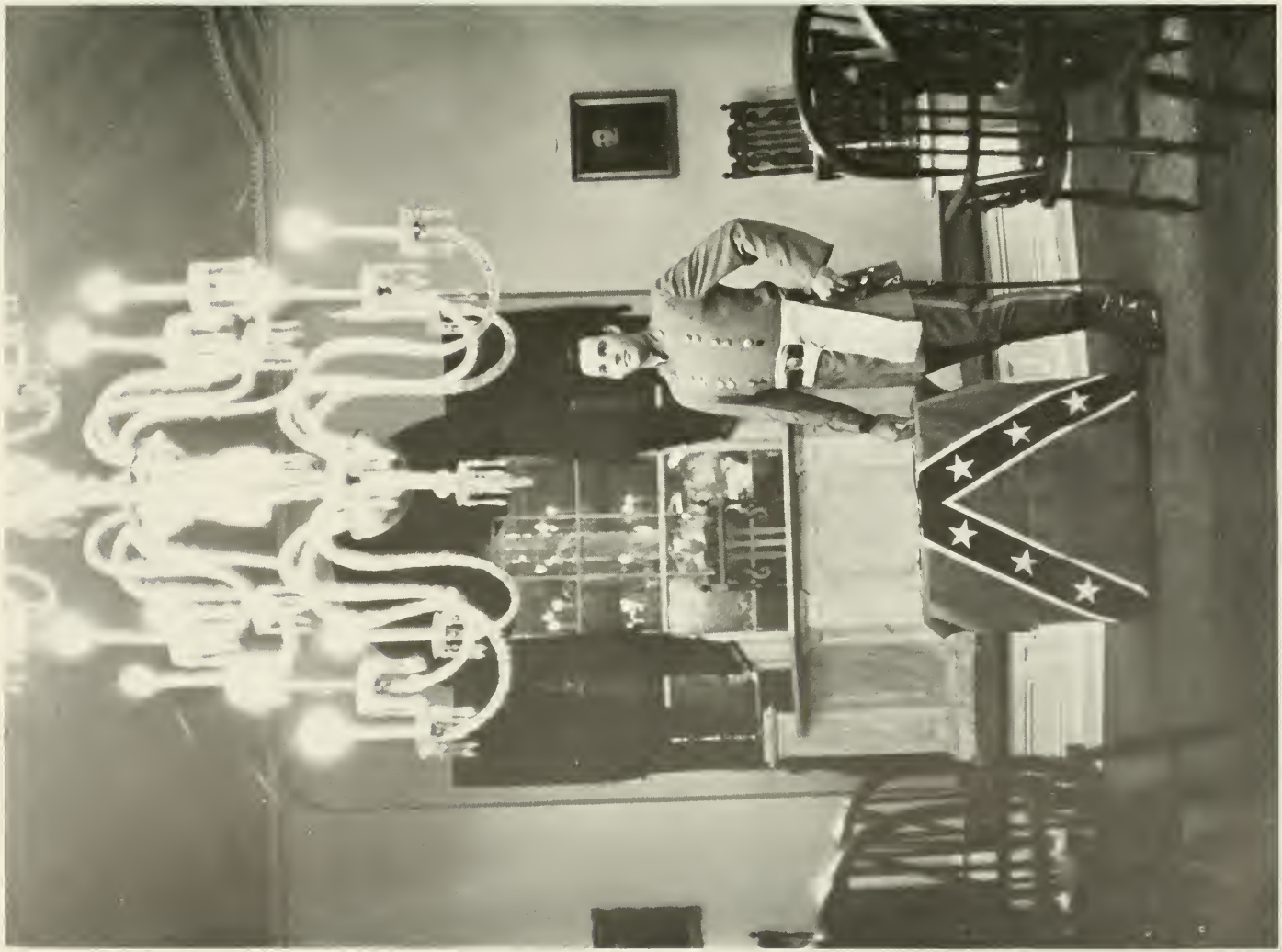

W. Frederick Rose

French

James A. Roy

History

David G. Russell

Economics

Jack C. Scott

Honors College

Woodrow W. Seymour, Jr.

Political Science

Bernard P. Scoggins

Honors College

George P. Shingler

History

Ernest A. Shipe English

Heyward V. Simpson Psychology

Michael D. Simpson German

Thomas W. Sinks English

Frank M. Soos English

Robert D. Smith Biology

William A. Spencer — Chemistry

Richard D. Stansbury — Premedical

William R. Stagg, Jr. — German

Lester F. Strong English

J. Graham Sturgis, Jr. Psychology

Charles A. Summers German

Raymond L. Swetenburg, Jr. Premedical

Brian Tarr English

Edward J. Tarver Political Science

J. Tyler Tippett Political Science

Max D. Thomason, Jr. History

Benjamin F. Towe Premedical

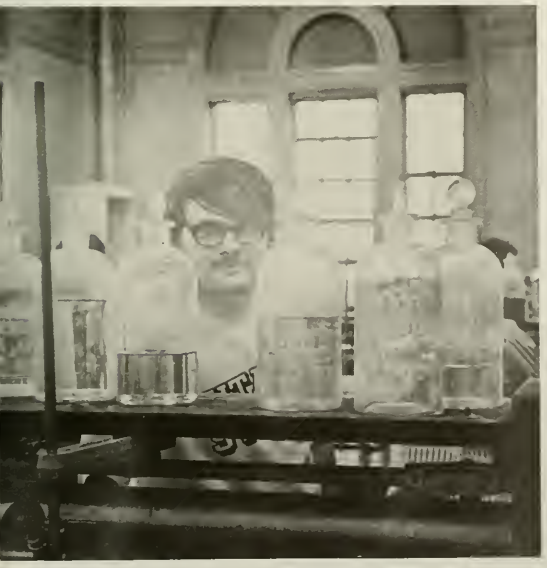

Lewis W. Thompson, Jr. Economics

Aubrey W. Turner, Jr. Sociology

Joseph E. Turner Political Science

Thomas F. Turner Music

Joseph W. Turner English

Richard H. VanDeWater

Honors College

Thomas J. Vandiver

Premedical

William A. Watson, IV. Psychology

Calvin M. Wicker, Jr. Premedical

Harold J. Wilkerson Political Science

Edwin S. Williams Economics

Lawrence H. Wilkinson English

Ronald L. Williams Premedical

Honors College

Frederick M. Wilson

J. Beecher Wood History

Terry W. Woodlief Political Science

Joseph A. Woodward

Economics

David C. Wymer

Premedical

Seniors

RUSSELL BLAIR ABEE
1125 15th Avenue, N.W., Hickory, North Carolina 28601.
DAVID LANSING ACKISS
10 E. Commodore Drive, Newport News, Virginia 23601.
Philanthropic Society, Peace Coalition, Honors College, Round Table.
RAYFORD K. ADAMS, III.
510 Union Street South, Concord, North Carolina 28025.
ROBERT CLYDE ALLEN
2503 Roswell Avenue, Charlotte, North Carolina 28209.
Dana Scholarship, Dean's List, Peace Coalition, Student Government Association, Davidsonian - Associate Editor, Eight College Exchange - Hollins College.
THOMAS GREG ANDERSON
1491 Robinhood Trail, Gainesville, Georgia 30501.
CLYDE ELLIS ASBURY
332 Courtland Circle, Lakeland, Florida 33803.
QUINCY WHITFIELD AYRES
520 Hillcrest Drive, Staunton, Virginia 24401.
PHILLIP EUGENE BALDWIN
P.O. Box 102, Rock Hill, South Carolina 29730.
Alpha Epsilon Delta, Advanced R.O.T.C., I.M.A.C., Rifle Team.
FRANK JERVEY BALL, JR.
4 Atlantic Street, Charleston, South Carolina 29401.
Gamma Sigma Epsilon, Alpha Epsilon Delta, D Club, Soccer, Regulations Court - Secretary, Freshman Council.
JOHN PAUL BARBEE
P.O. Box 237, Hinesville, Georgia 31313.
R.O.T.C., Scholarship, Football Scholarship, Scabbard and Blade, Advanced R.O.T.C., R.O.C.S., Distinguished Military Student, D Club, Football, Pi Kappa Phi - President.
WILLIAM O. BARNHILL
8 Ashford Street, Newton, New Jersey 07860.
Athletic Scholarship, All Southern Conference - Baseball, W.D.A.V., Wildcat Handbook, D Club, Baseball, Basketball.
STEPHEN S. BATTLE
1633 Pincrest Road, Rocky Mount, North Carolina 27801.
Golf, Sigma Alpha Epsilon.
WILLIAM H. BECKMANN, JR.
2329 Glendale Drive, Decatur, Georgia 30032.
McConnell Scholarship, Dana Scholarship, National Merit Scholarship, Putnam Math Award, NSF-URP Grant, Phi Beta Kappa, Phi Eta Sigma, Who's Who.
JOSEPH SUMNER BELL, III.
2708 Sterling Point Drive, Portsmouth, Virginia 23703.
JAMES LUSCOMB BERGER, JR.
202 Fort Circle, Louisburg, North Carolina 27549.
National Merit Scholarship, Junior Year Abroad - France.
DANIEL McINTYRE BERRY, III.
2600 Hemingway Drive, Nashville, Tennessee 37215.
Young Republicans, Philanthropic Society, College Union, W.D.A.V., Student Government Association, Young Americans for Freedom.
ROBERT M. BISANAR
1111 E. Cresti Avenue, Gastonia, North Carolina 28052.
Junior Year Abroad - Germany.
JOHN UNWOOD BLACK
19 Choctawhatchee Road, Fort Walton Beach, Florida 32548.
Advanced R.O.T.C.
STEPHEN BENNETT BLACK
1537 No. 2, Charlotte, North Carolina 28205.
Track and Field, Alpha Tau Omega.
JOHN CHARLES BOWLES, JR.
1931 Landwood Street, Jacksonville, Florida 32211.
Guttman Scholarship, Windley Hall Memorial Award for Creative Writing, Hollins Miscellany.
WILLIAM HOWARD BOYD, JR.
131 Hibben, Mt. Pleasant, South Carolina 29464.
Thompson, Scholarship, Advanced R.O.T.C., Davidsonian - Assistant Sports Editor, Cross Country - Captain - Most Valuable Player, Track and Field - Co-Captain, Fellowship of Christian Athletes.
JOHN VERNON BRAXTON
4600 Water Oak Road, Charlotte, North Carolina 28211.
ROBERT HUNTER BRICE
114 Crescent Drive, Chester, South Carolina 29706.
Phi Beta Kappa, Alpha Phi Omega, Psychology Club, Male Chorus.
JAMES McDUFFIE BRUCE
642 East Faris Road, Greenville, South Carolina 29605.
Who's Who, House Court, Union Board.
CHARLES BRANTLEY BUCK
432 Mockingbird Lane, Forrest City, Arkansas 72335.
Junior Year Abroad - Germany.
CECIL EDWARD BURNEY, JR.
4905 Ocean Drive, Corpus Christi, Texas 78412.
Student Government Association - Vice President, Residence Hall Association - President, Davidsonian.
RICHARD ALLEN BUSH
1204 Juliana Street, Parkersburg, West Virginia 26101.
National Merit Scholarship, Scabbard and Blade, Young Republicans, W.D.A.V., Advanced R.O.T.C., Distinguished Military Student, I.F.C., Student Course Evaluation, Sigma Nu.
W. LEE BYERS, JR.
P.O. Box 1242, Davidson, North Carolina 28036.
JOHN C. CALHOUN, JR.
Gibson Road, Laurinburg, North Carolina 28352.
I.M.A.C., Baseball.
ROY DAVIES CAMPBELL, III.
1107 Arnold, Greenville, Mississippi 38701.
Scabbard and Blade, Advanced R.O.T.C., I.F.C.C., Rugby.
MILES ARMFIELD CANNON
300 Lexington Road, Asheboro, North Carolina 27203.
Advanced R.O.T.C., Residence Hall Association, Sigma Alpha Epsilon.
JOHN BULLEN CARLSON
2416 N. 39th Place, Phoenix, Arizona 85008.
MICHAEL LEWIS CATAPANO
10 Birchwood Drive, Short Hills, New Jersey 07078.
Football, Basketball, Pi Kappa Alpha.

JAMES STUART CHANDLER, JR.
207 Front Street, Georgetown, South Carolina 29440.
FRANK ADAMS CLARK, JR.
711 Dogwood Avenue, Myrtle Beach, South Carolina 29577.
I.M.A.C. - President, Freshman Hall Counselor.
NICHOLAS CLINCH
6024 Cherrycrest Lane, Charlotte, North Carolina 28210.
Transfer from Ruthin School, Wales; Soccer.
DANIEL GRAY CLODFELTER
700 Cedar Lane, Thomasville, North Carolina 27360.
McConnell Scholarship; Who's Who, Omicron Delta Kappa, Student Government Association - President, Rhodes Scholar.
WILLIAM HERVEY COBB, III.
1204 West Road, Kinston, North Carolina 28501.
Psychology Club, Red and Black Masquers, Inklings, Davidsonian.
WILLIAM JEROME COLVIN, III.
Peak Avenue, Holly Hill, South Carolina 29059.
Football Scholarship, Y.M.C.A., I.M.A.C., Football, D Club, Football Manager, Freshman Football Coach, Classics Abroad, Kappa Sigma - Vice President.
BARDEN WINSTEAD COOKE
608 Woodland Drive, Greensboro, North Carolina 27408.
GARY LEE CORNETTE
2130 Summit, Portsmouth, Ohio 45662.
JOHN MARTIN COX
4418 Old Rural Hall, Winston-Salem, North Carolina 27105.
ROBERT STEPHEN CROSS
3038 Templewood Drive, Atlanta, Georgia 30312.
College Union; S.T.E.P.; W.D.A.V.; Peace Coalition; Young Socialist Alliance; Residence Hall Association; Davidsonian - Assistant Managing Editor, Assistant Copy Editor, Copy Editor.
DWIGHT LOWRANCE CROWELL, III.
1325 S. Fulton Street, Salisbury, North Carolina 28144.
R.O.T.C., Scholarship, Y.M.C.A., Advanced R.O.T.C., Wind Ensemble, Rifle Team.
STEPHEN B. CULBERTSON
906 Balmoral Drive, Silver Springs, Maryland 20903.
JOHN FRANKS CUTCHIN
Sherrills Ford, North Carolina 28673.
FRANK JOHNSTONE DANA, III.
1627 Roslyn Drive, Columbia, South Carolina 29206.
Alpha Phi Omega - Vice President, Student Government Association, Tennis - Co-Captain.
JAMES HOWARD DANIEL
104 Aberdare Lane, Greenville, South Carolina 29607.
College Union - Treasurer, Quips and Cranks, Activities Grant Foundation - Secretary, Social Council.
JOHN ALBERT DAVIDSON
4519 West Lockwood, Webster Groves, Missouri 63119.
Gamma Sigma Epsilon, College Union, Film Committee - Chief Projectionist, Union Production Staff, Student Photographic Society - Chairman, Davidsonian - Photography Editor, Quips and Cranks, Sigma Phi Epsilon.
JOHN PRESTON DAVIS
3704 Lucinda Drive, Knoxville, Tennessee 37918.
Y.M.C.A., S.T.E.P. - Director, Track and Field.
WILLIAM T. DAWSON, JR.
731 Spring Lake Road, Columbia, South Carolina 29206.
JOSEPH CLAY DELK, III.
1825 Raleigh Road, Asheboro, North Carolina 27203.
Alpha Phi Omega - President, Philanthropic Society, Pep Band, Wind Ensemble, Freshman Hall Counselor, Oxford Summer School, Sigma Chi.
ED HERBERT DIETRICH
Drawer D, Deerfield Beach, Florida 33441.
DAVID LLOYD DIXON, III.
5216 Shamrock Drive, Raleigh, North Carolina 27609.
Gamma Sigma Epsilon, Alpha Epsilon Delta, W.D.A.V., Advanced R.O.T.C., Residence Hall Association, Sigma Phi Epsilon, Rho Alpha Chi.
DAVID ECCLES DOGGETT
4230 Sharpsburg Drive, Birmingham, Alabama 35206.
Pep Band.
PHILIP CRAIG DOTTS
407 Fairview Avenue, North Wales, Pennsylvania 19454.
Scabbard and Blade, Eumenean Society, Y.M.C.A., Advanced R.O.T.C., Student Government Association, D Club, Football - Trainer, Basketball - Trainer, Freshman Council, Co-Freshman Advisor, Outstanding Student Trainer, Pennsylvania Scholarship.
JOHN LEWIS DOUGLAS
2454 Ashburn Circle, Decatur, Georgia 30033.
Omicron Delta Epsilon, Woodson Scholarship, Dana Scholarship, I.E.C.C., I.M.A.C., I.F.C., Freshman Hall Counselor, Beta Theta Pi - President.
STEPHEN R. DRAFER
334 Falls Road, Rocky Mount, North Carolina 27801.
GEORGE FRANKLIN DRAUGHON, JR.
1343 Dean Street, Rock Hill, South Carolina 29730.
Dana Scholarship, Rawley Turner Acting Award, Who's Who, Alpha Psi Omega, Red and Black Masquers, Honors College.
MARION HENCKEN DREWS
32 Beverly Road, Charleston, South Carolina 29407.
Junior Year Abroad - Germany.
WILLIAM EUGENE EARLY
3429 Waynoka, Memphis, Tennessee 38111.
DAVID W. EASON
P.O. Box 226, Framville, North Carolina 27828.
TOM R. EASTERLING
2102 Rolling Road, Greensboro, North Carolina 27403.
TIMOTHY CLAY EBERT
2508 West Ridge Road, Winston-Salem, North Carolina 27103.
Football Scholarship, Scabbard and Blade, Advanced R.O.T.C., Football, Phi Gamma Delta.
ROBERT TAYLOR ELLIOTT
206 W. Ash Street, Blytheville, Arkansas 72315.
F. EARL ELLIS, JR.
1404 Woodlake Drive, Columbia, South Carolina 29206.
JAMES MICHAEL ELLISON
401 Indiana Avenue, Mansfield, Ohio 44905.

Football Scholarship, D Club, Football - Co-Captain, Phi Gamma Delta - Secretary.

STEPHEN ERIC ERLANDSON
3730 N. Sharon Amity, Charlotte, North Carolina 28205.

BRIAN PRESTON EVANS
733 Larkhall Lane, Charlotte, North Carolina 28211.
Dana Scholarship, Dean's List, Quips and Cranks; Assistant to Sports Information Director, Phi Gamma Delta - Recording Secretary.

DAVID RULE FAISON
3030 Stonybrook Road, Charlotte, North Carolina 28203.
Scabbard and Blade, Advanced R.O.T.C., Residence Hall Association, Student Government Association, Quips and Cranks; Tennis, Golf.

SAMUEL RANKIN FISHER
400 Lynn Avenue, Winston-Salem, North Carolina 27104.
Gamma Sigma Epsilon; Alpha Epsilon Delta; Young Republicans; Philanthropic Society; I.F.C.; Rifle Team; Kappa Alpha - Rush Chairman, President.

HARRY LEE FOWLKES, JR.
15 Holt Apartments, Burlington, North Carolina 27215.
Alpha Psi Omega, Red and Black Masquers, Male Chorus, Inklings, Miscellany - Poetry Editor.

ROBERT McILWAINE FRIEND
1207 Kings Drive, Charlotte, North Carolina 28207.
Psychology Club - Secretary, Rugby, Pi Kappa Alpha.

JAMES ALAN FRIERSON
2305 Glen Haven, Houston, Texas 77025.
McConnell Scholarship, Student Course Evaluation.

JAMES MICHAEL FRYE
3927 Camellia Drive, Myrtle Beach, South Carolina 29577.
Freshman Council, Wildcat Handbook - Co-Editor, D Club - Vice President, Baseball.

RICHARD CHAPMAN FUGATE
3404 Saylor Place, Alexandria, Virginia 22304.

HUGH ROBERT GAITHER
438 West D Street, Newton, North Carolina 28658.
Y.M.C.A., Advanced R.O.T.C., I.M.A.C., Fellowship of Christian Athletes, Wrestling, Golf, Phi Delta Theta - Social Chairman.

EDWARD W. GALLOWAY
36 Manchester Drive, Basking Ridge, New Jersey 07920.

GREGORY MITCHELL GANDEE
Box 13, Clendenin, West Virginia 25045.
Psychology Club - Vice President, Peace Coalition, Residence Hall Association, Football.

KURT FRANCIS GEISINGER
1106 Stotesbury Avenue, Philadelphia, Pennsylvania 19119.
Alpha Phi Omega; S.T.E.P.; Peace Coalition; Davidsonian; D Club; Swimming; Free University - Co-Chairman, Treasurer; Junior Year Abroad - Germany.

WARREN DOUGLAS GENTRY, JR.
203 College Avenue, Clemson, South Carolina 29631.

CHARLES COOPER GERATY
3 Asbury Place, Charleston, South Carolina 29407.

JAMES R. GLENNON, III.
4836 Yorktown Boulevard, Arlington, Virginia 22207.

ALEXANDER MILLER GORDON
813 Burke Street, Raleigh, North Carolina 27608.
Y.M.C.A., S.T.E.P., W.D.A.V., Davidsonian, Religious Life Committee, Pi Kappa Alpha.

ROBIN BRYANT GRAY, JR.
1077 Spring Mill Lane, Atlanta, Georgia 30319.
Dana Scholarship, College Union, Film Committee - Chairman, Hearing Committee, Soccer, Sigma Phi Epsilon, Rho Alpha Chi-House Manager.

WILLIAM OWENS GREEN
6112 Rosalie Court, Metairie, Louisiana 70003.

FINLEY DAVID GRISSETT
Route 1, Box 692, Salisbury, North Carolina 28144.

JOHN CHARLES GUEGER
Route 1, Mooresville, North Carolina 28115.
Howard Chemistry Award, Society of Physics Students, Gamma Sigma Epsilon, Advanced R.O.T.C.

LEE STUART GUERTLER
30 Luyster Street, Huntington Station, New York 11746.
Dana Scholarship, Alpha Epsilon Delta, Student Government Association, Sailing, Swimming.

GENE DAVID GUILL
116 Tignall Road, Washington, Georgia 30673.

BRUCE LARRY HAGINS
East Georgia Street, Woodruff, South Carolina 29388.
Alpha Phi Omega - Vice President, Young Republicans - Treasurer, Psychology Club.

HENRY NELSON HARRELL
Box 123, Gatesville, North Carolina 27938.

JACK MORGAN HARTMAN
R.D. 3, Gettysburg, Pennsylvania 17325.
Alpha Psi Omega, Advanced R.O.T.C., I.M.A.C., Red and Black Masquers - President, Junior Year Abroad - England.

SAMUEL HUTSON HAY
150 Glenwood Road, Tocoa, Georgia 30577.

CHARLES LEE HEINER
25 Twin Lake Lane, Richmond, Virginia 23229.

CHARLES ASBELL HINNANT
Box 178, Micro, North Carolina 27555.
Rugby, Rifle Team, Kappa Sigma, Fanny and Mabel's.

JULIAN TERRY HIRST
2929 Crystal Spring Avenue, Roanoke, Virginia 24014.
Alpha Psi Omega, College Union, Davidsonian, Junior Year Abroad - Spain.

TODD MAXWELL HOBGIE
11 Reynard Court, Little Rock, Arkansas 72207.
Thompson Scholarship, Guttman Scholarship, Residence Hall Association, Student Government Association, Davidsonian, Junior Year Abroad - France.

WILLIAM M. HOBBS
Pratt Near Lane, Chapel Hill, North Carolina 27514.

THOMAS CHARLES HOLCOMB
1608 Thunderbird Trail, Sioux Falls, South Dakota 57103.
S.T.E.P., Quips and Cranks; Junior Year Abroad - Germany.

FRANCIS CAREY HOWLETT
7212 Woodley Road, Clinton, Maryland 20735.

WILLIAM HOWARD HUFFMAN, JR.
1229 Ridgecrest Avenue, Burlington, North Carolina 27215.
Gamma Sigma Epsilon, Alpha Epsilon Delta, S.T.E.P., Golf.

MICHAEL EDWARD HYKNE
430 N.W. 153rd Street, Miami, Florida 33169.

JAMES RHETT JACKSON
4848 Landrum Drive, Columbia South Carolina 29206.
Omicron Delta Epsilon, Dean's List, Y.M.C.A., Peace Coalition, Junior Year Abroad - France, Kappa Sigma, Fanny and Mabel's.

JON ROBERT JACOBS
602 Peter Drive, Mt. Pleasant, South Carolina 29464.
Y.M.C.A. - Gray Leader, Male Chorus, Swimming, Junior Year Abroad - France.

JOHN EDWARD JAMES
Main Street, Shelbyville, Delaware 19975.
Phi Beta Kappa, Danforth Nominee.

JEREMIAH J. JEWETT, III.
Midlothian, Virginia 23113.

HAROLD REYNOLDS JOHNSON, JR.
627 Palmer Drive, Sanford, North Carolina 27330.

JAMES C. JOHNSON
Route 1, Trinityville, North Carolina 27980.

MICHAEL SETON JOHNSON
1764 N.W. 143rd Avenue, Portland, Oregon 97229.
Phiter Scholarship, Scabbard and Blade, Advanced R.O.T.C., Distinguished Military Student.

DANIEL EDWIN JOHNSTON
Marine Barracks, Quonset Point, Rhode Island 02819.
Junior Year Abroad - France.

DAVID WHITE JONES
2956 King Alfred Drive, Macon, Georgia 31204.
R.O.T.C., Scholarship, Superior Cadet Medal, Scabbard and Blade - President, Alpha Phi Omega, Advanced R.O.T.C., Distinguished Military Student, Hearing Committee, Sailing, Red Cross Blood Drive - Student Chairman, Alpha Tau Omega - House Steward.

FRIELDEN B. JONES, III.
208 Dalhurst Drive, Forest City, North Carolina 28043.

DANNY JOE JORDAN
Route 3, Union Road, Gastonia, North Carolina 28052.
I.F.C., Athletic Trainer.

BURKELL EDMOND KANOY
1311 Welcome Circle, Durham, North Carolina 27705.

CHARLES SCOTT KEETER
222 West 6th Street, Rutherfordton, North Carolina 28139.
Who's Who; Debate Team; W.D.A.V. - Program Director, Station Manager.

RICHARD WAYNE KEMMERLIN
203 Calvery Drive, Augusta, Georgia 30906.
Athletic Scholarship, Georgia-Pacific Scholarship, Football.

JOHN EDGAR KENYON, JR.
1904 Cutshaw Avenue, Richmond, Virginia 23230.
Who's Who, Y.M.C.A., S.T.E.P., Wildcat Handbook - Freshman Hall Counselor, Intern for Learning Institutes of N.C. at Davidson Day Care Center.

CHARLES THOMAS KNIGHTON
134 Lewis Avenue, Salem, Virginia 24153.
Advanced R.O.T.C., Wildcat Handbook, Davidsonian, Pi Kappa Phi - Recruiting Committee, Emerson - Secretary.

JOHN ADDISON LAMBETH
224 N. 19th Street, West, Bradenton, Florida 33505.

ROY HARRISON LANGE
593 Chestnut Hill Road, Marietta, Georgia 30066.

JOHN A. LATIMER, III.
712 Briarcliff Drive, Hagerstown, Maryland 21740.
Scabbard and Blade, Y.M.C.A.; Advanced R.O.T.C.; Student Government Association; Young Democrats; Fellowship of Christian Athletes; Freshman Council; Co-Freshman Advisor; D Club - Secretary-Treasurer, President; Sigma Chi.

WILLIAM EDWARD LATTIMORE
1824 Bryn Mawr, Fayetteville, North Carolina 28304.
Dana Scholarship, Emerson Society - President, College Union - Secretary, Advanced R.O.T.C., Quips and Cranks.

PHILIP D. LAWRENCE, III.
1197 Spring Mill Road, Atlanta, Georgia 30319.

WILLIAM MARVIN LEAR
3597 Appian Way, Lexington, Kentucky 40502.
Who's Who, Student Government Association, Omicron Delta Kappa, Class President, Freshman Hall Counselor.

PHILIP ARTHUR LEONARD
P.O. Box 514, Lexington, North Carolina 27292.
W.D.A.V. - Publicity Director, Program Director; Sailing; Sigma Phi Epsilon - Comptroller.

JOHN RICHARD LEVAN, JR.
1993 Roswell Road, N.E., Atlanta, Georgia 30342.
Staley Scholarship, Who's Who, Omicron Delta Kappa, Soccer, Freshman Hall Counselor.

CHARLES HARRIS LIVENGOOD, III.
2804 Chelsea Circle, Durham, North Carolina 27707.
Vereen Bell Literary Award, Alpha Epsilon Delta, Hearing Committee, Student Government Association - Treasurer, Miscellany, Basketball, Constitutional Revision Committee.

ADRIAN EASTER LONG
Route 1, Hallsboro, North Carolina 27940.
Who's Who, Y.M.C.A. - President.

ALLEN FRANCIS LUNDY
1797 Mt. Royal Drive, N.E., Atlanta, Georgia 30329.
Sailing.

WILLIAM F. LYLE, III.
1262 Pasadena Avenue, N.E., Atlanta, Georgia 30306.

WALTER WINTON McALHANEY
110 East Leroy, Fort Mill, South Carolina 29715.
Pep Band, Wind Ensemble, R.O.T.C. Band, Sigma Nu - Secretary.

ROBERT BART McCORMICK
146 Leton Drive, Columbia, South Carolina 29210.

JOSEPH STUART McCRACKEN
3414 Cornwallis Road, Durham, North Carolina 27706.
W.D.A.V. - Classical Program Director, Student Government Association, Pep Band - Director, Wind Ensemble, Inklings - Co-Editor, Sigma Chi - Treasurer.

THOMAS PINCKNEY McILWAIN
11 Riverside Drive, Kinnelon, New Jersey 07405.
Football Scholarship, Honors College, MCAS Research Grant, Psychology Club, Football, Pi Kappa Alpha - Social Chairman.

KELLY TILSON McKEE, JR.
3 Guerrard Road, Charleston, South Carolina 29407.

CHARLES ERWIN McKENZIE
Johns Road, Laurinburg, North Carolina 28352.

JOHN LACY McLEAN, III.
9 Trenwall Avenue, Greenville, South Carolina 29607.

SCOTT R. McMICHAEL
215 Cardinal Lane, Enterprise, Alabama 36330
R.O.T.C., Scholarship, R.O.C.S., Advanced R.O.T.C., Distinguished Military Student, I.M.A.C., Davidsonian.

JOHN EDWARD MACK
2323 Princess Ann Street, Greensboro, North Carolina 27408
Davidsonian, Quips and Cranks, Sailing, Swimming, Pi Kappa Alpha.

HAROLD EDWARD MAPES, JR.
39 Grandview Avenue, Glen Rock, New Jersey 07452
JOHN LYLE MATTHEWS
3739 Warringer Drive, Charlotte, North Carolina 28211
WILLIAM J.R. MAYFIELD
215 Robins Loop, Waco, Texas 76705
RAYMOND WARD MENDENHALL
3405 Dogwood Drive, Greensboro, North Carolina 27410
Y.M.C.A., Psychology Club, Red and Black Masquers, Male Chorus, Religious Program and Policy Committee - Secretary, College Union.
WILLIAM RUSSELL MERRITT, JR.
2239 Lincoln Avenue, Roanoke, Virginia 24015
Murphy Scholarship, Martin Journalism Award, Who's Who, Alpha Phi Omega - Publicity Chairman; Y.M.C.A. - Religious Life Council Chairman, Y Cabinet; S.T.E.P.; W.D.A.V.; Peace Coalition; I.M.A.C.; Residence Hall Association; Student Government Association; Red and Black Masquers; Publications Board; Student Course Evaluation; Davidsonian - Sports Editor, Associate Editor, Co-Editor-in-chief; Rugby; Cross Country; Track and Field.
MARK MEZA
1324 Van Ness Street, N.W., Washington, D.C. 20016
Guttman Scholarship, Who's Who, Omicron Delta Epsilon, N. C. Fellows, Psychology Club, S.T.E.P.; Peace Coalition, Student Government Association, Publications Board - Chairman, Inklings - Editor, Miscellany - Editor, Corliss Fellowship, Freshman Hall Counselor, Honors College.
RICHARD V. MICHAELS
1534 Forest Valley, Greensboro, North Carolina 27410
ERIC ARTHUR MINKIN
1230 60th Avenue, Philadelphia, Pennsylvania 19126
Basketball.
GREGORY WALTER MITCHELL
Box 173, Elkins, West Virginia 26241
Alpha Epsilon Delta, Y.M.C.A., I.E.C.C., Honor Court, Residence Hall Association, Red and Black Masquers, Male Chorus, Davidsonian - Circulation Manager, I.M.A.C., Sigma Phi Epsilon - Vice President, Rho Alpha Chi - President.
ZACHARY FREEMAN MOBLEY
Box 849, Batesville, Arkansas 72501
WILLIAM CHARLES MOHIC
5504 Dillwyn Road, Richmond, Virginia 23225
JAMES NOEL MONTGOMERY
1261 Confederate Avenue, Richmond, Virginia 23227
Y.M.C.A., I.M.A.C. - Vice President, Male Chorus, Soccer, Classics Abroad, Alpha Tau Omega.
WOODWARD P. MONTGOMERY
55 Sunset Parkway, Asheville, North Carolina 28801
BRUCE GRAHAM MOORE
5 Fraternity Row, Gainesville, Florida 32601
JACK MOORE, JR.
4721 Parkwood Drive, Jacksonville, Florida 32211
ROBERT EDWARD MORREY
Coral Bay, Morehead City, North Carolina 28557
Young Republicans - Treasurer, Vice President, President; Philanthropic Society - Agent, President; Young Americans for Freedom - Chairman; Sigma Nu - Recorder.
BENJAMIN DOUGLAS MORTON, III.
1525 Ireton Lane, Winston-Salem, North Carolina 27103
Gamma Sigma Epsilon, Alpha Epsilon Delta, Track and Field Manager, Cross Country.
WILLIAM HENRY NAYLOR, III.
1135 Lilac Road, Charlotte, North Carolina 28209
RICHARD GRAYSON NEAL
1516 North Elm Street, Greensboro, North Carolina 27408
Football Scholarship; Alpha Epsilon Delta; D Club; Football; Phi Gamma Delta - Sergeant-at-Arms, Parliamentarian.
PAUL MANFRED NELSON
4412 Arrow Drive, Fort Wayne, Indiana 46807
GRIER GRAY NEWLIN, II
208 Shaw Street, Randleman, North Carolina 27317
JAMES SCOTT NICHOLSON
4110 Boser Drive, Bethel Park, Pennsylvania 15102
Omicron Delta Epsilon, I.M.A.C.; Rugby.
ROBERT BRYAN NORRIS
1401 Beechwood Road, Statesville, North Carolina 28677
Football Scholarship, Daniel B. Woods Award, Stowe Scholarship, Award, Who's Who, Omicron Delta Epsilon, Y.M.C.A., D Club, Football - Captain, Phi Gamma Delta - President.
WILLIAM ALTON NORRIS, JR.
3130 Meadow Lane, Charlotte, North Carolina 28205
Y.M.C.A. - Stimulus Group Leader, Student Government Association, Wind Ensemble, Soccer - Manager, Tennis - Manager, Junior Year Abroad - Spain.
MICHAEL S. O'MALLEY
770 Cranfall Court, Decatur, Georgia 30033
JAMES RILEY PARISH
Box 722, Wendell, North Carolina 27591
Advanced R.O.T.C., Distinguished Military Student, Peace Coalition, Hearing Committee, Residence Hall Association, Projects Opportunity, S.T.E.P.
GEORGE FARRATT PARK, JR.
Route 5, Greenwood, South Carolina 29646
RANDALL TERRY PARKER
333 Burns Lane, Williamsburg, Virginia 23185
Athletic Scholarship; Y.M.C.A.; I.E.C.C.; D Club; Football; Rugby; Kappa Sigma - Rush Chairman, President.
DONALD F. PARMAN
1212 Stilwell Avenue, Fremont, Ohio 43420
Publications Board - Secretary; Davidsonian - Co-Editor-in-Chief.
ROBERT McNAIR PEELE, JR.
Box 205, Harrisburg, North Carolina 28075
PAUL HAL PETEET
791 Lullwater Road, Atlanta, Georgia 30307
S.T.E.P.
JAMES ALBERT PHILLIS
878 North Central, Alexander City, Alabama 35010
RICHARD C. PIRAN
3006 New Hanover Drive, Greensboro, North Carolina 27408
Football Scholarship, Inklings, Miscellany, D Club, Baseball, Football.
CHARLES VANCE POPE
P.O. Box 144, Mocksville, North Carolina 28115
Gamma Sigma Epsilon, Alpha Epsilon Delta - Historian, College Union, Rugby, Sailing.
JOHN ALLISON PORTER
Haywood Forest, Hendersonville, North Carolina 28739
College Union - Co-Curricular Council Chairman, Hearing Committee, Basketball, Classics Abroad, Freshman Hall Counselor.
JOE CURTIS POTEAT
3008 Rockingham, Atlanta, Georgia 30327
WILLIAM WILLIS POWELL
6323 Cantrel Road, Little Rock, Arkansas 72207
SOMERS STEELMAN PRICE, JR.
22 W. Devonshire Avenue, Linwood, New Jersey 08221
Dana Scholarship, McKeithan Scholarship, Young Republicans, Philanthropic Society - Vice President, Y.M.C.A., W.D.A.V., Advanced R.O.T.C., Distinguished Military Student, I.E.C.C., Residence Hall Association, Student Government Association, Student Course Evaluation, Sigma Chi - President, Alpha Tau Omega.
HOWARD J. RAMAGEL, JR.
505 N.W. 130 Street, Miami, Florida 33168
ROBERT DONALD RANDALL, JR.
1205 Mary Dale Lane, Rock Hill, South Carolina 29730
Gamma Sigma Epsilon, Alpha Epsilon Delta, S.T.E.P., I.E.C.C., I.M.A.C.
ALLEN RASHEED
1121 Front Street, Georgetown, South Carolina 29440
PATRICK AUSTIN REARDON
1310 Lamas Avenue, Charlotte, North Carolina 28211
Davidsonian, Football - Manager; Student Trainer; Phi Gamma Delta - Historian, President.
SPENCER WALKER REDDING
239 Lexington Road, Asheboro, North Carolina 27203
JOHN AUGUST RISET, III
Route 2, Box 3103, Durham, North Carolina 27705
Football Scholarship, Scabbard and Blade, R.O.T.C.S., Advanced R.O.T.C., D Club, Football - Co-Captain, Alpha Tau Omega.
THOMAS C. RICHARDSON
Box 425, Southern Pines, North Carolina 28387
GARY HOWARD RIGGS
Route 1, Box 337, Winterville, North Carolina 28590
R.O.T.C., Scholarship, Scabbard and Blade, Young Republicans - Assistant Secretary, College Union - Film Committee Projectionist, Advanced R.O.T.C., Distinguished Military Student, Young Americans for Freedom - Vice Chairman, Rifle Team, Honor Guard.
THOMAS ADGER ROBERTSON
1316 C. Green Oaks Lane, Charlotte, North Carolina 28205
Psychology Club, Residence Hall Association, Student Government Association, Wildcat Handbook, Quips and Cranks, Court of Appeals, Guidance and Counseling Committee, Library Planning Committee.
WILLIAM FREDERICK ROSE
215 Hillside Avenue, Fayetteville, North Carolina 28301
THOMAS WARREN ROSS
2507 Berkley Place, Greensboro, North Carolina 27403
R.O.T.C., Silver Award, Scabbard and Blade, S.T.E.P., Advanced R.O.T.C., Peace Coalition, Residence Hall Association, Student Selector, Seminar in Classics Abroad.
JAMES ANDREW ROY
223 Pamela Street, Marietta, Georgia 30060
S.T.E.P., Davidsonian, Cheerleader, Alpha Tau Omega.
DAVID GUY RUSSELL
1941 Huntington Drive, Charleston, South Carolina 29407
Omicron Delta Epsilon, S.T.E.P., Residence Hall Association, Student Government Association, Rugby, Seminar in Classics Abroad.
WILLIAM HALSELL RYAN, III.
123 Woodland Drive, Greenville, Alabama 36037
College Union, Hearing Committee, Social Council, Seminar in Classics Abroad.
STEPHEN LEE SALYER
1309 Hollywood Avenue, Cincinnati, Ohio 45224
Who's Who, N.C. Fellows, Gladstone Award, Dana Scholarship, Y.M.C.A. - Secretary, College Union - Co-Curricular Chairman, Student Government Association, Class President, Human Relations Committee.
DAVID M. SCARBOROUGH
1601 West Mauney, Gastonia, North Carolina 28052
GARY JOHN SCIBAL
130 East Myrtle Avenue, Linwood, New Jersey 08221
General Motors Scholarship, Alumni Award, Phi Beta Kappa, Phi Eta Sigma, Gamma Sigma Epsilon, Alpha Epsilon Delta, W.D.A.V., I.M.A.C., Basketball.
BERNARD PERRY SCOGGINS
917 Hardwick Circle, Dalton, Georgia 30720
McConnell Scholarship, National Merit Scholarship, Phi Beta Kappa, Phi Eta Sigma, Delta Phi Alpha, Alpha Epsilon Delta, S.T.E.P., Pep Band, Wind Ensemble, Student Course Evaluation - Editor, Honors College.
JACK CRAFFORD SCOTT
3606 N. Monroe Street, Arlington, Virginia 22207
WOODROW WILSON SEYMOUR, JR.
Route 3, Box 1720, Sanford, North Carolina 27330
W.D.A.V. - Educational Director, Advanced R.O.T.C., Sigma Phi Epsilon, Rho Alpha Chi.
BRIAN JAMES SHELBURNE
10 Vincent Court, Stamford, Connecticut 06905
WILLIAM ADAMS SHERWOOD
3345 State Street Drive, New Orleans, Louisiana 70125
GEORGE P. SHINGLER
7195 Dunhill Terrace, N.E., Atlanta, Georgia 30328
ERNEST ALEXANDER SHIPE
727 Scenic Drive, Knoxville, Tennessee 37919
CHRISTOPHER L. SIKES
14 Somerset Road, Lexington, Massachusetts 02173
JAMES GREGORY SIKES
409 Grande Street, Statesboro, Georgia 30458
HEYWARD VANCE SIMPSON
19 Virginia Circle, Rome, Georgia 30161
MICHAEL DODGE SIMPSON
145 Oakland Way, Athens, Georgia 30601
THOMAS WILLIAM SINKS
6001 Blue Star Drive, McLean, Virginia 22101
Guttman Scholarship, I.E.C.C., Davidsonian, Hearing Committee, I.E.C., Self-Selection Committee, Debate Team.

CURTIS HOWARD SMITH
102 College Drive, Davidson, North Carolina 28036.
Junior Year Abroad - France.
JAMES WINNON SMITH, JR.
P.O. Box 1117, Lockhart, Texas 78644.
ROBERT DUVALL SMITH
Route 1, Box 76, Rockingham, North Carolina 28379.
Sloan Scholarship; Alpha Phi Omega - Interclub Secretary, Young Republicans, Lumerean Society - Vice President, Y.M.C.A., College Union, Student Coeducation Committee.
FRANK MICHAEL SOOS
Box 57, Pocahontas, Virginia 24635.
S.T.E.P.
CHARLES A. SPARKS, IV.
4417 Starmount, Greensboro, North Carolina 27410.
WILLIAM A. SPENCER
3612 Crestside Road, Birmingham, Alabama 35223.
WILLIAM RADFORD STAGG, JR.
524 Parnell Drive, Raleigh, North Carolina 27610.
Residence Hall Association, Eight College Exchange - Hollins College, Co-education Committee.
RICHARD DWIGHT STANSBURY
15 D Arden Road, Asheville, North Carolina 28803.
R.O.T.C. Scholarship, Scabbard and Blade, Alpha Phi Omega, R.O.T.C. - Advanced R.O.T.C., Distinguished Military Student, Cross Country, Wrestling, Sigma Phi Epsilon.
ALVIN STRASBURGER, JR.
4209 Woodleigh Road, Columbia, South Carolina 29206.
LESTER FRANKLIN STRONG
649 First Street, Braddock, Pennsylvania 15104.
N.C.A.A. Scholarship; Agnes Sentelle Brown Award, Who's Who, N.C. Fellows, Y.M.C.A., College Union - President, Advanced R.O.T.C., Black Student Coalition - Chairman, Basketball, College Recruiter.
JOHN JOSEPH STROUT
P.O. Box 2633, Charlotte, North Carolina 28213.
JAMES GRAHAM STURGIS, JR.
917 Milton Avenue, Rock Hill, South Carolina 29730.
Y.M.C.A., Peace Coalition, I.E.C.C., Social Council, Freshman Council, Sailing, Lanny and Mabel's - Social Chairman.
CHARLES ALLEN SUMMERS
309 Seminary Avenue, Richmond, Virginia 23227.
Thompson Scholarship, Residence Hall Association, Religious Life Committee, Soccer Club, Junior Year Abroad - Germany.
RAYMOND LEE SWETENBURG, JR.
1045 Dixon Drive, Gainesville, Georgia 30501.
Tetzer Award, Merchant Award, Samuel O. Black Award, Conference Hurdle Champion, Omicron Delta Kappa, Who's Who, Gamma Sigma Epsilon, Sigma Delta Psi, Alpha Epsilon Delta, I.E.C.C., D Club, Track and Field - Captain, Pi Kappa Alpha - President.
BRIAN TARR
1312 Colbury Apartment 1, Baltimore, Maryland 21237.
EDWARD JORDAN TARVER
2627 Berkeley Avenue, Lakeland, Florida 33803.
JOHN EAGLETON TAYLOR
1044 Alta Vista Road, Louisville, Kentucky 40205.
CHARLES PEDFORD TERRELL
Courtland Drive, Elon College, North Carolina 27244.
Y.M.C.A. - Advanced R.O.T.C., Male Chorus, Dividsonian - Assistant Sports Editor, Kappa Alpha - Secretary, I.M.A.C.
JOHN WALTER THOMAS
932 Peachtree Drive, Columbus, Georgia 31906.
MAX D. THOMASON, JR.
405 Knollwood Drive, Kannapolis, North Carolina 28081.
LEWIS W. THOMPSON, JR.
1224 Westminster Drive, High Point, North Carolina 27262.
Phi Beta Kappa, Dana Scholarship, Phi Eta Sigma, Omicron Delta Epsilon, Delta Phi Alpha, Junior Year Abroad - German, Kappa Sigma, Lanny and Mabel's.
JAMES KENNETH TIMMONS
1340 W. Salisbury Road, Midlothian, Virginia 23113.
JOHN TYLER TIPPETT
Chancelor Hills, Huntington, West Virginia 25701.
Who's Who; College Union; Residence Hall Association; Male Chorus - Secretary, President; Reynolds Lecture Committee; Artist Series Chairman; Co-Curricular Council; Sigma Phi Epsilon - Pledge Educator.
BENJAMIN FRANKLIN TOWE
Route 1, Box 13, Cana, Virginia 24317.
AUBREY WILLIAMS TURNER, JR.
101 W. Lynwood Avenue, Pink Hill, North Carolina 28572.
Dividsonian - Assistant Sports Editor.

JOSEPH EPPES TURNER
111 Battle Road, Greensboro, North Carolina 27410.
Omicron Delta Kappa, Who's Who, N.C. Fellows - Assistant to the Director, Peace Coalition, Student Government Association, Young Democrats - President, Educational Policy Committee, I.F.C. - Sub-Committee on Coeducation, Pi Kappa Alpha - Secretary.
JOSEPH WILLIAM TURNER
515 Burke Place, Fair Lawn, New Jersey 07410.
Y.M.C.A. - Cabinet, S.T.E.P.
THOMAS FREDERICK TURNER
24 Wayne Drive, Wilmington, North Carolina 28401.
American Guild of Organists - Dean, Male Chorus - Vice President.
RUSSELL HENRY VANDERHAAN
74 Gelothwaite Road, Whitinsville, Massachusetts 01588.
Psychology Club, Peace Coalition, Washington Semester Program.
RICHARD H. VANDEWATER, JR.
1346 Hafa Road, Columbia, South Carolina 29206.
THOMAS JACKSON VANOIVER
1102 South Enota, Gainesville, Georgia 30501.
Dana Scholarship, Football Scholarship, Gamma Sigma Epsilon - President, Alpha Epsilon Delta - Treasurer, Y.M.C.A., D Club, Football, Pi Kappa Alpha - Vice President.
ALBERT EDWIN VINT, III.
Route 1, Richfield, North Carolina 28137.
RICHARD ALLEN WAINIO
P.O. Box 1832, Cristobal C.Z. - 1300.
WILLIAM AUGUSTIN WATSON, IV.
1237 S. Jackson Springs, Macon, Georgia 31201.
Psychology Club - President, Oxford University Summer Session, Sigma Alpha Epsilon.
PAUL WILLIAM WHETSELL
836 Beech, Grafton, West Virginia 26354.
CALVIN McINTOSH WICKER, JR.
P.O. Box 205, Elizabethtown, North Carolina 28337.
STEVE EUGENE WILHELM
Mimosa, Belmont, North Carolina 28012.
HAROLD JAMES WILKERSON
Box 1314, Wilson, North Carolina 27893.
Football Scholarship, Rich Smyre Award, D Club, Baseball - Captain, Football.
LAWRENCE HAMLETT WILKINSON
400 D Fisher Park Circle, Greensboro, North Carolina 27401.
National Merit Scholarship, Sloan Scholarship, Marshall Scholar, Phi Eta Sigma, N.C. Fellows, Y.M.C.A., S.T.E.P., Honor Court, Student Government Association, Red and Black Masquers, Tennis, Activities Grant Foundation, Fine Films Steering Committee, Organized Black Studies Program, Junior Year Abroad - England.
EDWIN STEPHEN WILLIAMS
503 Oakwood Drive, Clinton, Mississippi 39056.
Dana Scholarship, Omicron Delta Epsilon, W.D.A.V.; Hearing Committee; Davidsonian, Washington Semester Program; Kappa Alpha - Treasurer, Vice President.
RONALD LYNN WILLIAMS
305 Isley Street, Fayetteville, North Carolina 28305.
Dana Scholarship, Gamma Sigma Epsilon, Alpha Epsilon Delta, Black Student Coalition, D Club, Wrestling - Captain.
FREDERICK McRAY WILSON
607 Nance Street, Kannapolis, North Carolina 28081.
PHILIP JAMES WINN
3636 Old Orchard Drive, Ashland, Kentucky 41101.
TIMOTHY MARK WINTER
136 High Street, Warrenton, Virginia 22186.
JOHN BEECHER WOOD
P.O. Box 455, Naples, Florida 33940.
TERRY WRENN WOODLIEF
114 North Street, Greenbrier, North Carolina 27522.
Football Scholarship, Advanced R.O.T.C., Football.
JOSEPH ALLEN WRIGHTWARD
319 N. Eleventh Street, Quincy, Florida 32351.
Omicron Delta Epsilon, Y.M.C.A., Advanced R.O.T.C., Distinguished Military Student, I.E.C.C.
JAMES GRAY WRIGHT, II.
206 Delacroix Street, Oxford, North Carolina 27565.
DAVID COLE WYMER
14 Cluber Drive, Oak Ridge, Tennessee, 37830.
Gamma Sigma Epsilon, Alpha Epsilon Delta, Sailing, Track and Field, Rifle Team, Phi Gamma Delta - Treasurer.
JOSEPH STUART YOCHEM
614 Floridans Drive, Atlanta, Georgia 30305.
D Club, Soccer.

Relax and Shop Around
at Your

STUDENT STORE AND GAME ROOM

Toiletries

Record Bar

Books on
All Subjects

Writing
Supplies

Acme-McCrary Corporation

One of America's Oldest and Largest
Producers of
Fine Hosiery and Panty Hose
Established 1909
Asheboro, North Carolina
C. W. McCrary, '24 J. F. McCrary, 28 C. W. McCrary, Jr., '56

BARGER CONSTRUCTION CO., Inc.

THE ASSOCIATED GENERAL CONTRACTORS OF AMERICA

GENERAL CONTRACTORS

P.O. BOX 30 884 N. MAIN STREET
MOORESVILLE, N. C.

GOOD BUILDERS SINCE 1925

M.A. WICKER
PRESIDENT

BEN. L. MILLSAPS
EXC. VICE PRESIDENT

FOR A *SIMPLE* SOLUTION TO THE COMPLEX PROBLEMS OF COMMUNICATIONS

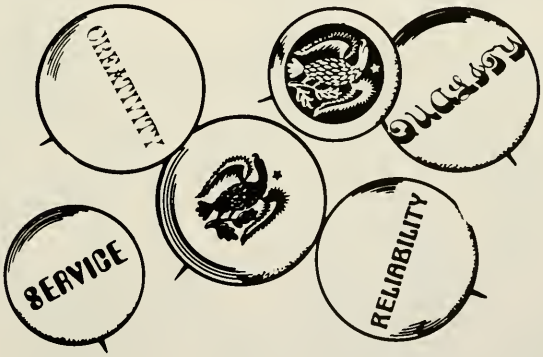

CONTACT YOUR AMERICAN REPRESENTATIVE

Mr. James G. Wilhelm
1402 Nottingham Road
Kannapolis, N. C. 28081

JOSTEN'S/AMERICAN YEARBOOK COMPANY

CLARKSVILLE, TENNESSEE 37040 / Topeka, Kansas / Visalia, California

american
photo
graphic
P.O. BOX 1491 TOPEKA, KANSAS 66601

Belk

Mooresville, N.C.

Home of Better Values

Compliments

of a

Friend

NATIONWIDE THRU SERVICE
CHARTERS — TOURS — PACKAGE EXPRESS

Continental Trailways

easiest travel on earth

FOR INFORMATION, CALL CHARLOTTE 372-1303

CHAS. MACK & SONS

WHOLESALE DEALER

Confectioneries, Tobacco, Groceries Paper and School Supplies
Sylvania Large Lamps and Photoflash
Institutional Supplies and Paints
Mooresville 664-1345
Davidson 892-1174

T. R. Mack, '36

De Luxe Ice Cream

MOORESVILLE

ICE CREAM COMPANY

Since 1924

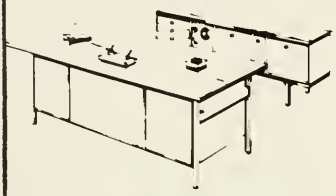

BRADY PRINTING CO.

STATESVILLE, N. C.

COMMERCIAL PRINTING

OFFICE EQUIPMENT

Serving Piedmont North Carolina For over 75 years

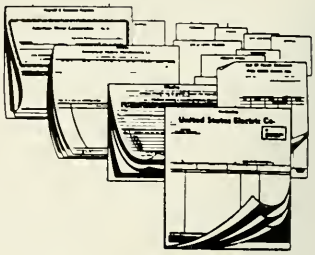

DOGWOOD MOTEL AND RESTAURANT

Highway 21

PHONE 892-8288

SENSITIVITY TRAINING is a human substitution for true devotion and worship, a clever temptation of Satan that is often pushed by sterile ministers and others who are otherwise unable to attract hearers in sufficient numbers.

But,

by accepting the Holy Spirit through total surrender of the self to Jesus Christ, He SENSITIZES you generously to everyone and everything and, much better still, you instantly receive God's love throughout eternity.

CHARLES HALL DAFFIN, MD.,
August 1971. CLASS '30

Belk

Gastonia,

North Carolina

Spinners of

QUALITY YARNS

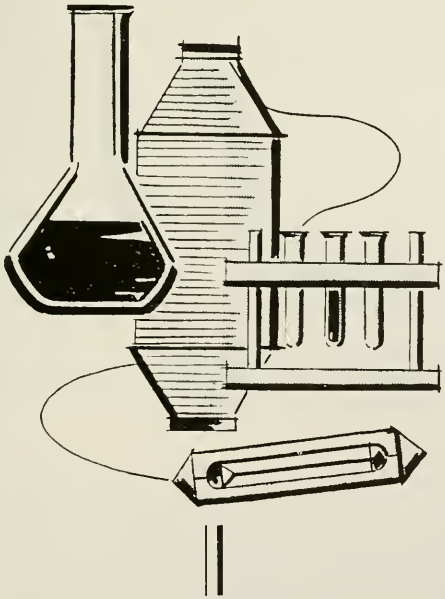

- *Spun Rayon*
- *Turbo-Spun Orlon*
- *Combed and Carded Cotton Yarns*

D. R. LaFar, Jr., '22
Dan S. LaFar, '31
D. R. LaFar III, '51
Dan S LaFar, Jr., '57
W. Marshall LaFar, '61

It's the real thing. Coke.

Trade mark ®

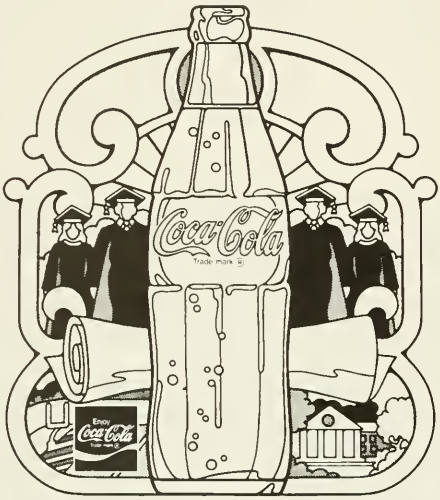

QUALITY COURTS

Colonial Motor Court

Concord, N. C.

15 Miles from Davidson

Deal's Restaurant and Grill

Dial 663-4141
1 ½ Mile South on Old Charlotte Hwy.
Mooresville, N. C.

Dining Room — No Beer — Bring the Family
Steaks — Seafood
Specializing in Short Orders
Plate Lunches — Sandwiches

Open 6 Days — 6 a. m. 'til Midnight
Closed Mondays
Call and Take Out Orders will be Ready

Draymore

MANUFACTURING CORP.

P. O. Box 297

MOORESVILLE, N. C.

CURTAINS—DRAPERIES

MEET YOUR FRIENDS

While enjoying our Famous

PIZZA AND SPAGHETTI

In a Romantic Italian Atmosphere
At The

GONDOLA RESTAURANT

W. Morehead at Wilkinson Blvd.

CHARLOTTE, N. C.

Johns-Manville
Bonded Built-up Roofs
Sheet Metal

Industrial &
Residential
Re-Roofing

Interstate Roofing Co.

Serving Since 1930

5616 Old Pineville Road P. O. Box 15513

CHARLOTTE, NORTH CAROLINA 28210

Phone 525-3143

Campus Life Revolves Around . . .

THE HUB

9:00 to 8:00

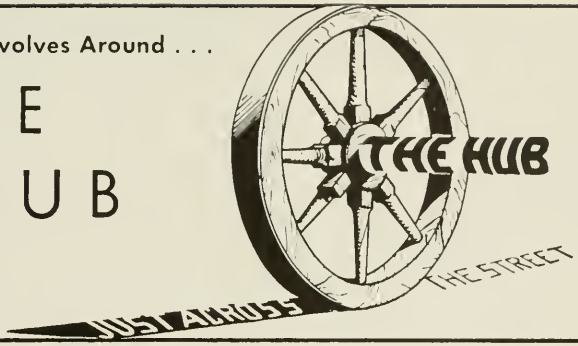

FOOD
CARDS
SCHOOL SUPPLIES
MAGAZINES
BOOKS
NOTIONS
CIGARETTES
RECORDS
FILM
CANDY

JAMES J. HARRIS & COMPANY
INSURANCE-SURETY BONDS
1515 WACHOVIA BUILDING
CHARLOTTE, NORTH CAROLINA 28202
TELEPHONE 372-1010

Dicey FABRICS

DICEY FABRICS, INCORPORATED

Huxley 7-6324
POST OFFICE BOX 54
SHELBY, N. C.

COMPLIMENTS

DICEY MILLS, INC.

P. M. Neisler, Sr., '19
P. M. Neisler, Jr., '44

Charles A. Neisler, '49
Henry P. Neisler, '49

Bob Southwell, '54

That's why Duke Power has been working on environmental protection for nearly 50 years.

Today our staff of scientists includes chemists, foresters, a fisheries biologist, a health physicist, a public health sanitarian, a meteorologist and others.

To learn how they're helping you, ask for our booklet on the environment. It's free at your local Duke Power office.

Duke Power
Making life a little better

QUEEN FLORISTS, INC.

1041 Providence Rd.

Just a few blocks from Queens College in the Myers Park Shopping Center

Phone EDison 333-8497

THE WORLD FAMOUS

REX ROMANO

OPEN KITCHEN

SIMPSON PHOTO SERVICE

The Best in Photo Supplies and Photo Finishing

Tel. 375-7301
129 South Tryon
CHARLOTTE, N. C.

Sherrill's Jewelry

Watch and Jewelry Repairing

Davidson, North Carolina

THE LITTLE KITCHEN

THE FINEST FOODS

Mooresville, Across From the Hospital

HARRY & BRYANT COMPANY

Funeral Directors
Since 1883

CHARLOTTE, N. C.

Bob Bryant, '42 Jamie Bryant, III, '66 Don Bryant, '45

stop for a tasty treat at the snack bar . . . .

Borden Dairy

MILK & ICE CREAM

P. O. Box 21096
CHARLOTTE 6, N. C.
Phone 596-3001

115 WEST WATER STREET

Printcrafters INC.
COMMERCIAL PRINTING

PHONE 873-7387 | BOX 343 | STATESVILLE, NORTH CAROLINA

Compliments of

THE RANCH HOUSE

Private Dining Room Available
Members of the Diners Club,
American Express and Hilton Corp.
5 Miles South U. S. 29
5614 Wilkinson Blvd.

Open Evenings
5 til 12
Closed on Sundays
Dial 399-5411
For Reservations

LONG MEADOW

It's Grade A . . . And Then Some

Long Meadow Farms, Inc.

Phone 664-5801

Statesville Highway, Mooresville

MILK
Ice Cream

LAURA'S ROSSELLE HOUSE

Highway 16 West at the River

Charlotte, North Carolina

Family Style

Phone 392-7561

Night Meals and Parties by Reservation

Owned and Operated by M/M D. G. Lungerfett

STEP UP TO FULL SERVICE BANKING!

PIEDMONT BANK

Member F.D.I.C.

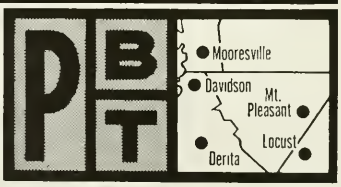

Not For Outside Circulation

Library of
Davidson College

y of
College

SENIORS

FACULTY, ADMINISTRATION, CLASSES & ORGANIZATIONS

FACULTY . ADMINISTRATION

CLASSES & ORGANIZATIONS

Library of
Davidson College

Library of
Davidson College

ADMINISTRATION, FACULTY UNDERCLASSMEN AND ORGANIZATIONS

DAVIDSON COLLEGE

1972 QUIPS AND CRANKS

Library of
Davidson College

Samuel R. Spencer, Jr.
President

John M. Bevan
Academic Vice President

C. David Cornell
Vice President of Finance and Development

Jay H. Ostwalt
Director of Instructional Development

Frontis W. Johnston
Dean of the Honors College; Professor of History

Richard C. Burts, Jr.
Registrar
Professor of Psychology

Will H. Terry
Dean of Students

C. Shaw Smith
Coordinator of Student Activities

H. Edmunds White
Director of Admissions and Financial Aid

William A. Davis, Jr.
College Physician

Robert A. Currie
Business Manager

Grover C. Meetze, Jr.
Director of the Physical Plant

Robert J. Stephenson
Director of Personnel
Tom Scott
Director of Athletics

Chalmers G. Davidson
Director of the Library
Professor of History

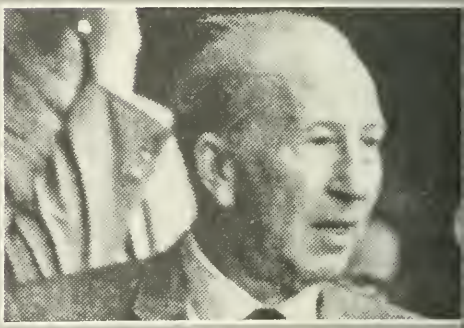

Russell A. Strong
Director of Public Information

Frances Reid
Director of the Language Lab

Donald L. Winston
Director of Development

Peter Nicholls
Manager of the Student Store

Earl W. Lawrimore
Director of the News Bureau

Scotty Nicholls
Director of Student Housing

Howard B. Arbuckle, III
Director of Alumni Relations

Norman R. Broadbent
Assistant Director of Admissions

Emil Parker
Sports Information Director

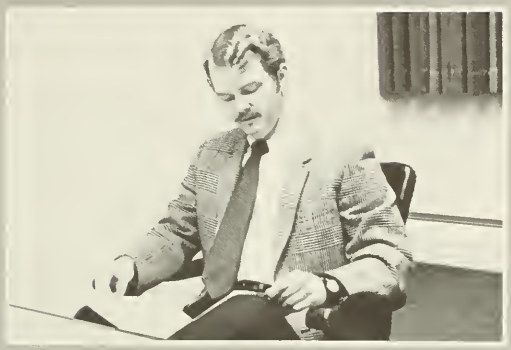

William E. Miller
Assistant Director of Admissions

Gregory A. Scott
Assistant to the President

Annamarie Burts
Director of Audio Visuals

Robert W. Davidson
Comptroller

Carolyn S. Bordeaux
Assistant to the Business Manager

Peter V. Sterling
Assistant Director of the Union

Leland M. Park
Assistant Director of the Library

C. W. Stacks
Manager of the Laundry

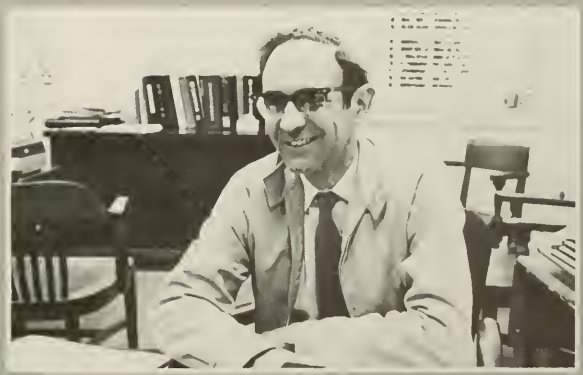

Weston M. Plymale
Administrative Assistant to Business Office

Art

Douglas Houchens
Associate Professor of Fine Arts

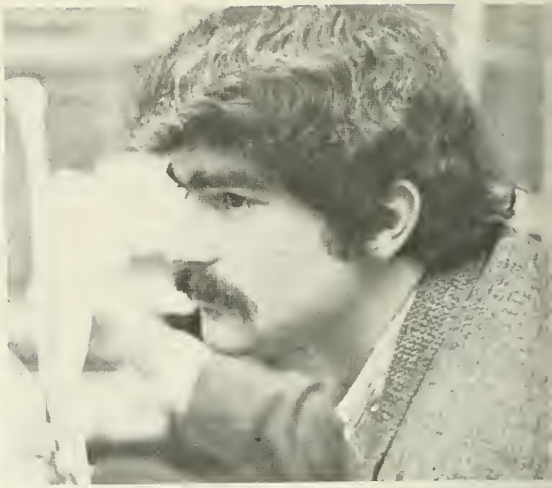

Herb Jackson
Instructor of Art

Larry L. Ligo
Instructor of Art History

Biology

Tom Daggy
Professor of Biology

Donald L. Kimmel, Jr.
Associate Professor of Biology

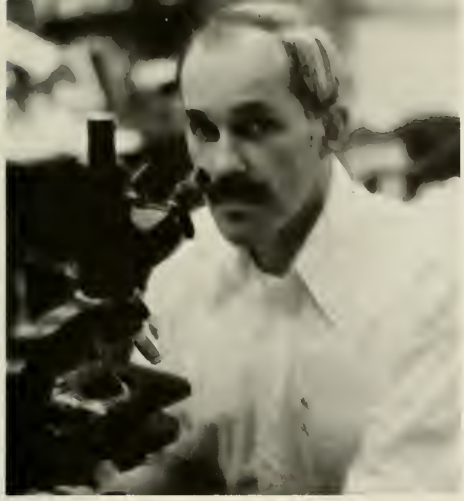

William T. Lammers
Associate Professor of Biology

David C. Grant
Assistant Professor of Biology

Elmer E. Brown
Professor of Biology

Chemistry

James M. Fredericksen
Professor of Chemistry

James G. Martin
Associate Professor of Chemistry

H. Alden Bryan
Professor of Chemistry

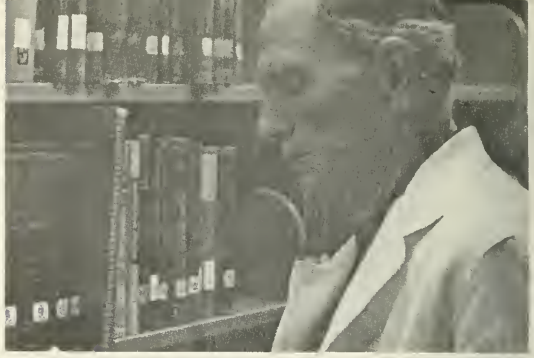

John B. Gallent
Professor of Chemistry

William R. Nutt
Instructor of Chemistry
J. Nicholas Burnett
Assistant Professor of Chemistry

Ralph W. Gable
Associate Professor of Chemistry

Classics

Mark I. Davies
Assistant Professor of Classics

Dirk French
Assistant Professor of Classics

George Labban, Jr.
Professor of Classics

Drama and Speech

Jean S. Cornell
Instructor of Speech

Rupert T. Barber, Jr.
Assistant Professor of Drama

Economics

Robert L. Avinger, Jr.
Assistant Professor of Economics

C. Louise Nelson
Associate Professor of Economics

Charles E. Ratliff
Professor of Economics

Ernest F. Patterson
Professor of Economics

Glenn C. Lindsey
Assistant Professor of Economics

Randall Kincaid, Jr.
Assistant Professor of Economics

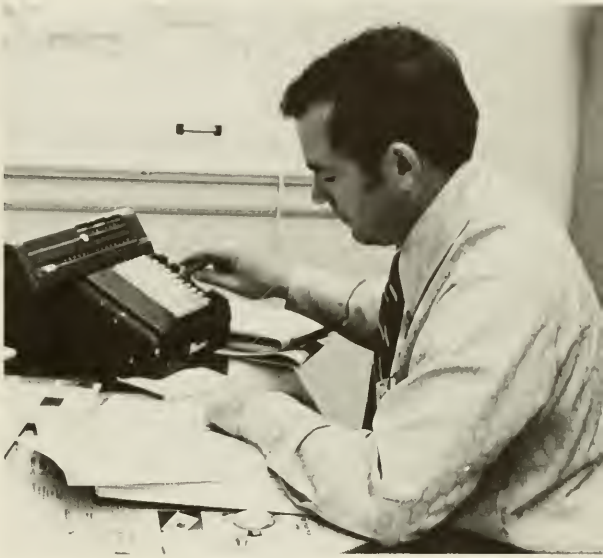

English

Richard C. Cole
Professor of English

James S. Purcell
Professor of English

Charles L. Cornwell
Assistant Professor of English

J. Gill Holland
Assistant Professor of English

Charles E. Lloyd
Associate Professor of English

Anthony S. Abbott
Associate Professor of English

French

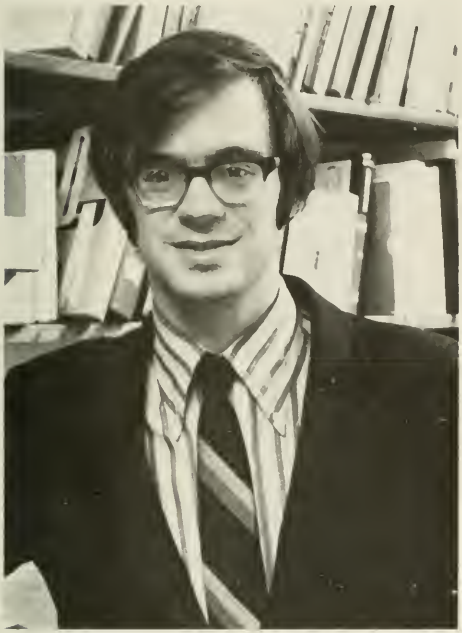

Everett F. Jacobus, Jr.
Instructor of French

Francis Ghigo
Professor of French

Hallam Walker
Associate Professor of French

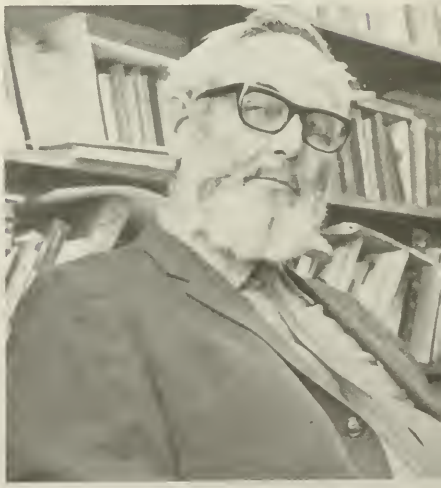

Joe O. Embry
Professor of French

Geography

James W. Reid, Jr.
Professor of Geography

Thomas O. Pinkerton
Professor of German

Julius S. Winkler
Professor of German

German

Paul C. Fisher
Assistant Professor of German

John A. McGeachy, Jr.
Professor of History

History

W. Brown Patterson
Associate Professor of History

Malcolm D. Partin
Assistant Professor of History

Malcolm Lester
Professor of History

C. Earl Edmondson
Assistant Professor of History

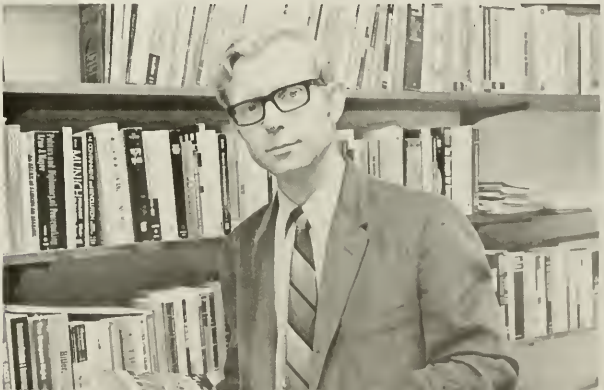

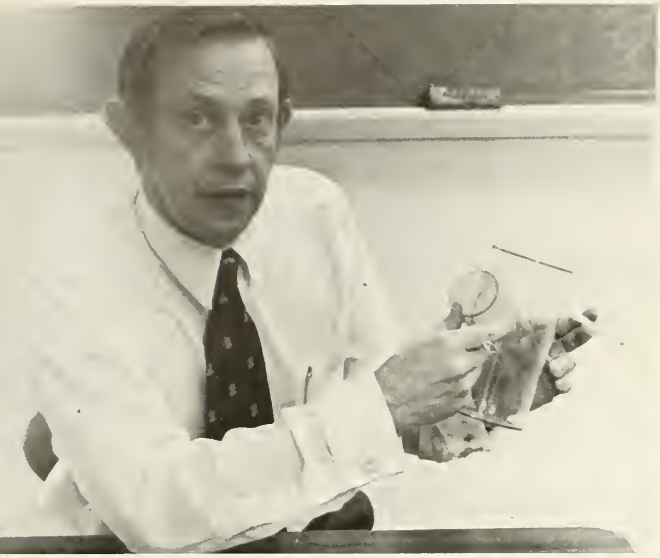

R. Bruce Jackson
Professor of Mathematics

Jerry A. Roberts
Associate Professor of Mathematics

Mathematics

Junius B. Stroud
Associate Professor of Mathematics

L. Richardson King
Associate Professor of Mathematics

Benjamin G. Klein
Assistant Professor of Mathematics

Richard R. Bernard
Professor of Mathematics

John T. Kimbrough
Professor of Mathematics

Music

Wilmer H. Welsh
Associate Professor of Music

David F. Richey
Associate Professor of Music

Donald B. Plott
Professor of Music

Robert E. Jackson
Instructor of Music

Philosophy

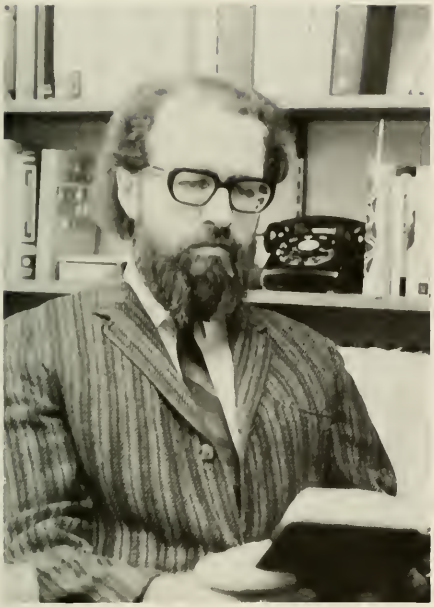

Alan B. Brinkley
Associate Professor of Philosophy

George L. Abernethy
Professor of Philosophy

Earl MacCormac
Associate Professor of Philosophy

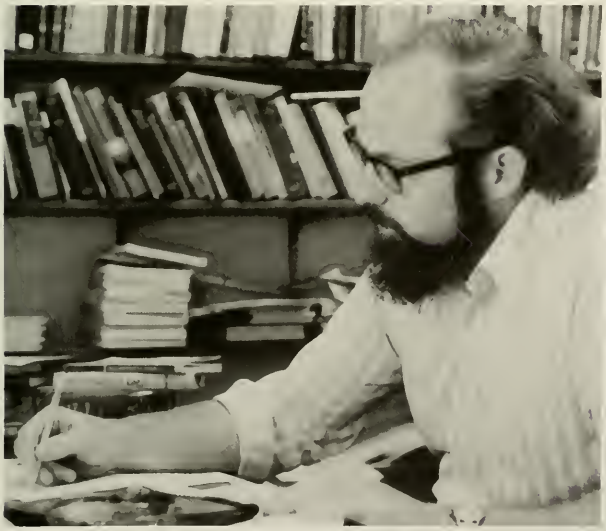

John J. Young
Instructor of Philosophy

Physics

Locke White
Professor of Physics

Robert J. Manning
Assistant Professor of Physics

John I. Hopkins
Professor of Physics

William F. Frey
Associate Professor of Physics

J. Harris Proctor
Professor of Political Science

Winfred P. Minter
Professor of Political Science

Political Science

Frank W. Biglow
Assistant Professor of Political Science

William E. Jackson, Jr.
Assistant Professor of Political Science

Psychology

John D. Kelton
Professor of Psychology

W. Gatewood Workman
Professor of Psychology

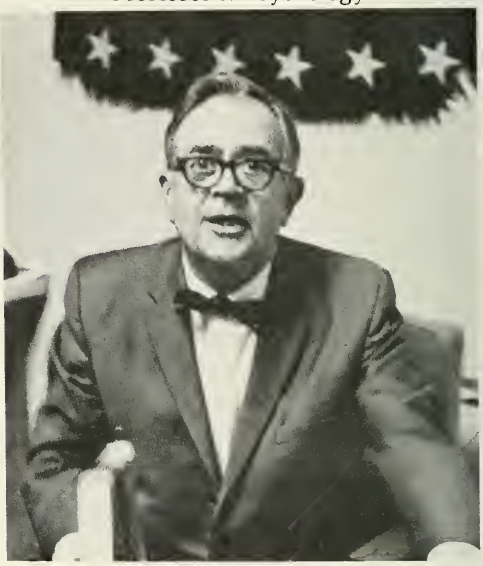

Russell E. Walls
Assistant Professor of Psychology

Edward L. Palmer
Assistant Professor of Psychology

Thomas F. Clark
Associate Professor of Religion

Samuel D. Maloney
Professor of Religion

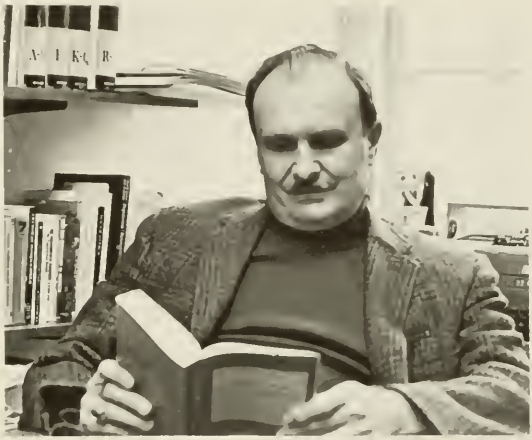

Daniel D. Rhodes
Professor of Religion

Religion

Alexander J. McKelway
Associate Professor of Religion

R. David Kaylor
Associate Professor of Religion

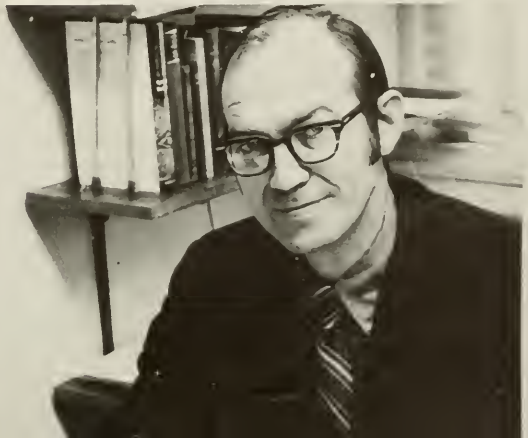

Joseph T. Drake
Professor of Sociology

Robert D. Ruth
Instructor of Sociology

Sociology

South Asian Studies

Frederick H. Gaige
Assistant Professor of South Asia

Hugh S. Plunkett
Instructor of South Asia

Thomas A. Rogerson
Assistant Professor of Spanish

Spanish

James Y. Causey
Professor of Spanish

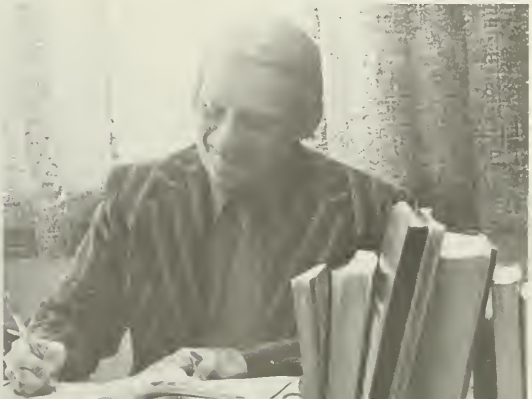

Military Science

Theodore R. Severn
Assistant Professor of Military Science

Virgil P. Foster, Jr.
Professor of Military Science
Bob W. Garner
Assistant Professor of Military Science

Thomas Dixon
Assistant Professor of Military Science
William R. Cunningham
Assistant Professor of Military Science

Richard P. Carmody
Assistant Professor of Military Science

Athletics

A. Heath Whittle
Track Coach

Sterling Martin
Cross Country Coach

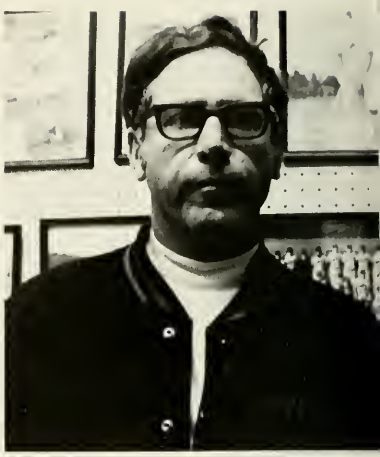

Thomas B. Stevens
Baseball and Swimming Coach

Terry Holland
Basketball Coach

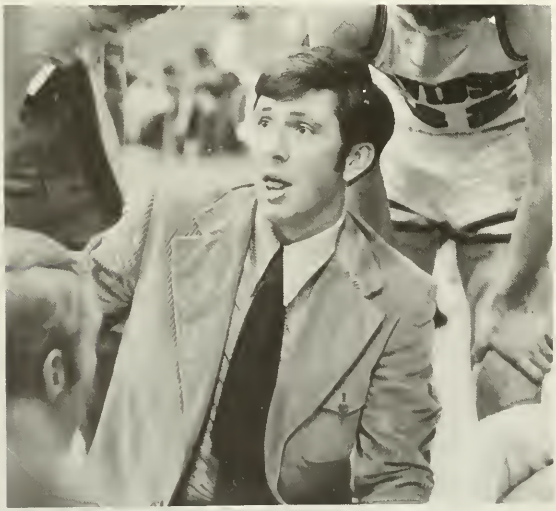

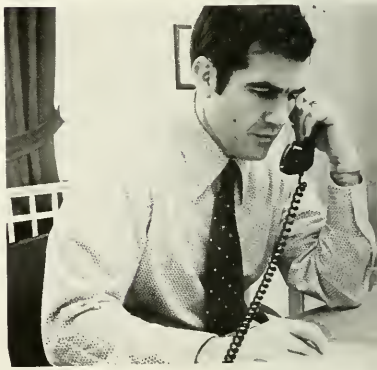

David J. Fagg
Football Coach

Harry Fogleman
Tennis and Soccer Coach

Robert A. Mosketti
Assistant Football Coach

Robert "Bo" Brickels
Assistant Basketball Coach
James J. Larranaga
Assistant Basketball Coach

Thomas W. B. Couch
Athletic Trainer
Ernest Tall
Assistant Football Coach

Coeds

Kay L. Behrens Queens

Jennet C. Robinson Mary Baldwin

Linda J. Lueders Mary Baldwin

Mary Baldwin

E. Marie Ferrara

Julie F. Williams

Mary Baldwin

E. Granger Roller

Mary Baldwin

Mary Baldwin

Catherine H. Cross

Sandra May

Barbara Blackwood

Mary Baldwin

Hollins

Sweetbriar

Mary E. Bain

Martha F. Taylor

Mary Baldwin

Jane Ferrar

Randolph-Macon

INTERNATIONAL STUDENTS

Heinz-Helmut Bernhardt — West Germany
Philip A. Fleming — England
K. Seraphin Gbari — Ivory Coast
Regina C. Jung — West Germany
Hiroto Kimura — Japan
Clement J. M. Rousseau — France
Carlos A. Sanchez-Rendon — Mexico
Jahangir K. Tareen — West Pakistan
Alessandro Zeno-Zencovich — Italy

Germany

Ron Altman
Mike Deese
Mike Ernst
Tom Giesecke
Bob Lewis
Rick Moretz
Peter Morgan
Lloyd Moss
Eddie Sieber
Dennis Watson
Mike Wheeler

Professor Erich Wruck

JUNIOR YEAR ABROAD

France

Skip Auld
Robert Banta
Scott Beard
Kenny Boggs
Jeb Brown
Tommy Campen
Jim Drinkard
Jimmy Edwards
Lewis Galloway
Clay Gatewood
Ralph Gorrell
Bill Henry
Walter Kruger
Gary Long
Mark Pandick
Ken Parks
Fred Phillips
Doug Sittler
Pete Stavrides
John Thompson
Wallace Tinsley
Tim Webster
Charley Williams

Professor Walter Meeks

Hollins College

Bill Davenport
Bill Endy
Hi Lankenau
Mike Lippard
David Mims
David Sengel
Dale Smith
John Wackman

Lock Boyce— Africa
Spencer Clark— India
Wally Kernodle— Vienna
Rick Whitner— New York

Spain

Scott Davidson
Don Hague
Jack Nichols
Jim Watson

Britain

Keith Dull
Bob Robinson
Sanford Steelman

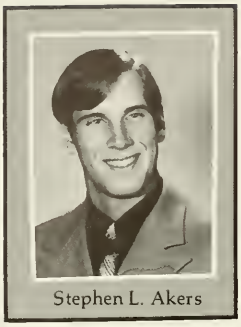
Stephen L. Akers

William G. Alexander

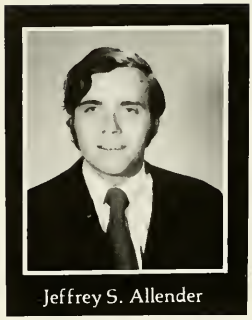
Jeffrey S. Allender

Barry R. Arnold

Harald E. Bailey

CLASS OF 1973

C. Bruce Baird

Reginald M. Barton, Jr.

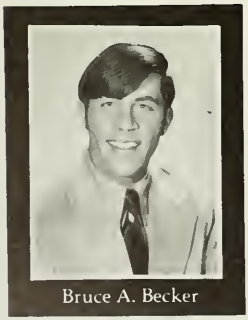
Bruce A. Becker

K. Gerard Bello

Robert S. Benton

Joel F. Bradley

L. Kent Breard, Jr.

James C. Brown

G. Maitland Browning

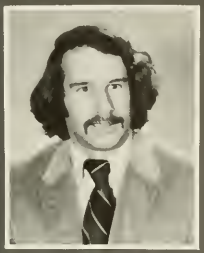
James C. Campbell

Prosser D. Carnegie

Ronald S. Clark

Richard H. Clay

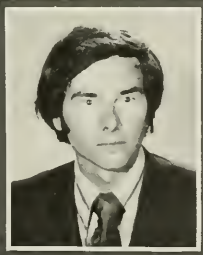
William G. Cloud

Michael S. Collins

Ronald P. Conoley

Michael R. Creasman

Library of
Davidson College

George A. Crowell

David P. Crumpler

Charles E. Davis

Robert L. Dawson

Mark A. Deininger

C. Thomas Dover

Roy A. Duke, Jr.

Larry C. Duncan

Ralph L. Ely, III

William N. Eskridge

Nadeem A. Faizi

Leland E. Farnell

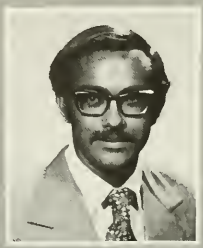
Joseph E. Finch

Victor A. Fleming

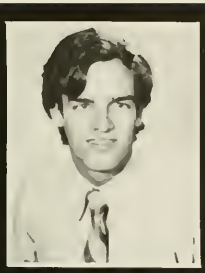
Jack M. Fletcher

Robert H. Gates, Jr.

G. Kemp Gillie

James A. Goodwin

R. Dwight Grady

William P. Greathouse

David J. Griffiths

William B. Guerrant

William M. Gupton

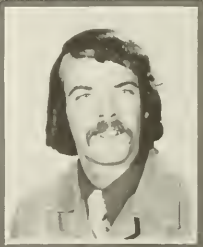
Craig R. Harris

Charles Hodge

William W. Howland

James H. Hunter, Jr.

Henry S. Jennings, III

F. Mitchell Johnson

Edward H. Johnston

Kenneth H. Jones

George A. Kaneklides

Michael D. Kelly

Richard A. Levi

Robert D. Lewis

J. Clinton McCann

N. Martin MacDowell

David B. Mast

David H. Mehlen

J. Samuel Mitchener

James R. Moye

L. Howard Nabors

Rafael C. Nail

David M. Nash

Carl N. Patterson, Jr.

Robert G. Peterson

Lester L. Porter, III

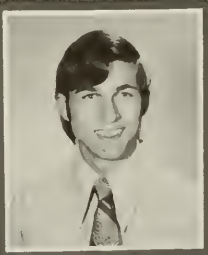
Nicholas J. Roberto

Newell B. Robinson

P. Lee Salisbury

Michael A. Scott

Scott D. Sheftall

Stephen E. Shepard

Joseph P. Shibley

Phillip G. Smith

Robert M. Solberg

Peter Spink

James A. Stanfield

G. Sefton Stevens

Michael E. Stovall

Steven W. Suflas

George N. Thomas

James R. Thompson

Michael G. Tombari

Neil W. Trask, III.

Richard H. VanNewkirk

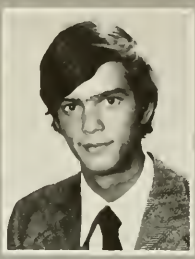
John W. Weathers

David J. Williams, III

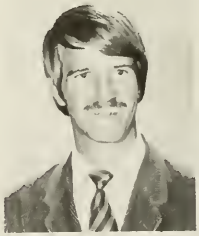
Richard K. Wilson

Rush B. Winchester

Kesler E. Woodard

Missy B. Woodward

David E. Woolbright

J. Bruce Abele

James P. Alexander, Jr.

Calvin H. Allen

William W. Allen

Michael E. Allport

Andrew D. Bailey

W. Stephen Balkcom

David G. Bender

W. Steve Bennett

Thomas M. Bernhardt

Douglas Berry

James F. Bethea

W. Gary Boliek

Robert H. Brown

Thomas L. Bruce

Donald C. Butts

E. Turner Callaway
Harry Y. Canter
Thomas L. Case
Robert L. Chapman

CLASS OF 1974

William T. Cline
James M. Coggin
James P. Collins
Charles S. Conklin

R. Garrison Corne
C. Franklin Corriher, Jr.
Clifford P. Culpepper

Robert M. Cunningham
Charles L. Davidson, III
R. Lewis Deaton, Jr.
John A. Deaver

T. Herbert Dimmock

Joseph H. Dimon, IV

John H. Divine, IV.

James K. Dorsett

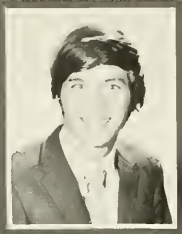

Daryl L. Douglas

John M. Douglas, Jr.

L. Tyler Downing, III.

David C. Duggins

William duPont, III

Charles J. Eades, Jr.

Joseph H. Earle

Steven W. Earp

George S. Edwards, Jr.

Robert H. Eklund

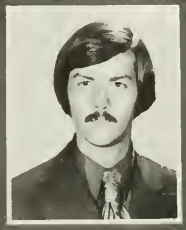

Edmund T. Ellett

Frank W. Erwin

Gregory P. Funk

Steven D. Gadaire

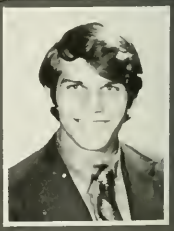

James C. Gay

Ronald L. Gibson

William R. Giduz

John W. Gnann, Jr.

Jerry C. Godbehere

A. Neal Gregory

G. Wilson Gunn

J. Michael Harding

Jeffrey H. Hasty

M. Thomas Hatley, III.

Murray G. Hawkinson

J. Randolph Henwood

William H. Higgins

John C. Hines

Jack E. Hobbs

Christopher P. Holly

E. McKever Horton

Robert M. Horton

J. Benton Hudson, III

David E. Huffine

Richard A. Hussian

John C. Inscoe

Thomas H. Jenkins, III

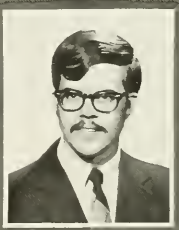

Steven D. Johnson

John C. Johnston

Dennis W. Jones

Dennis J. Keely

Charles J. Kilgore

Timothy L. Kimble

David P. Kitchens

David M. Kittrell

John C. Knox

Albert S. Kyle

James W. Lehnberg

Stephen D. LeResche

Robert A. Little, Jr.

David G. Locklear

Z. Bradford Long

T. Britt Lowry

W. Samuel McAliley

Alton R. McCallum

John T. McElveen, Jr.

Duncan L. McGoogan, Jr.

William C. McIlwain

Mack H. Mabry

John T. Magee

Robert K. Melson

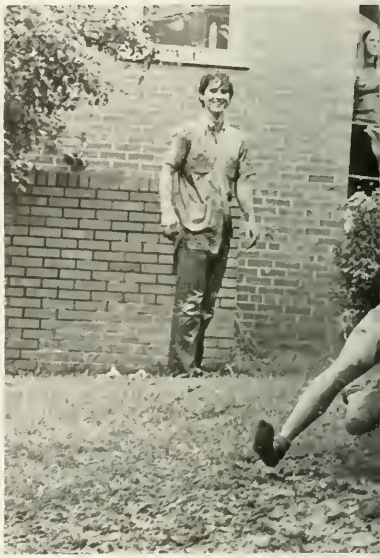

William J. Miller

Mack C. Mitchell, Jr.

Mark D. Monson

R. Steve Morris

P. Kent Nearning

Robert E. Norman

David L. Parkhurst

George W. Poe

Peyton D. Prospere

Mitchell M. Purvis

William H. Ralston

Michael D. Reed

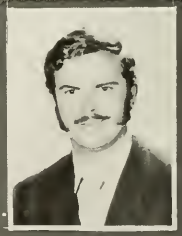

David H. Reid

James D. Reynolds, Jr.

Lewis T. Rogers

Lawrence S. Ruddell

Paul E. Scott

Bruce E. Seligmann

James K. Shepherd

John M. Simms, Jr.

H. William Sims, Jr.

Chares D. Slagle

Peter G. Smith

Marion L. Soards, Jr.

Frank W. Somerville

Robert E. Stopher

Robert W. Strand

Andrew J. Strawcutter

Stanley J. Thomas

J. Daniel Thorne, Jr.

R. Allen Tillman, Jr.

Bradley M. Tipler

Warren L. Tisdale

Robert F. Touchton

Richard E. Travis

Thomas W. Traxler

Robert A. VanderGriend

Timothy S. Walker

E. Allan Ware

Edgar V. Weir, Jr.

Hall B. Whitworth, Jr.

Frank E. Williams

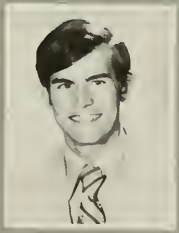

Kenneth D. Williams

Rabun M. Williams

C. Edwin Williamson, Jr.

Douglas C. Aiken

Thomas H. Ainsworth, III

Robert J. Anders

Gary Applewhite

M. David Arant, Jr.

Ansel G. Arapian

Peter Alford

Robert T. Amos

Robert W. Atkinson

Robert P. Avary, Jr.

Donnell J. Bain, Jr.

Bruce A. Baker

William T. Bales

Hiram C. Barksdale, Jr.

Erwin C. Barron

Mitchell Baucum

Lloyd A. Bell, III

Richard R. Bell

Patrick W. Bennett

John Bird

Barry Blakley

David C. Boggs

Boyd F. Buckingham

Barnabas L. Brewton

CLASS OF 1975

David C. Brown

John Burkholder

Claude S. Burton

Blain Butner

David Cancilla

Steven D. Canterbury

John W. Carter, Jr.

Russell D. Carter

John W. Cassels, Jr.

Andy M. Chance

Jeffrey Chandler

Todd M. Chapman

David F. Chmielewski

Spurgeon W. Clark

Robert E. Clayton, II.

Mark B. Conners

William S. Cooper

Robert E. Corlew, III.

David M. Countryman

George C. Covington

David L. Craven

Rowan D. Crews, Jr.

Craig S. Crosswhite

Judson P. Cuttino

Richard S. Dabbs

William K. Daley

Richard B. Damewood

Charles R. Daniel, Jr.

Russell G. Davis

Larry W. Denyes

Jeffrey R. Diller

Richard B. Deal

Robert L. Dennard, Jr.

Steven L. Dodd

Andy Dorr

Graham K. Draughon

Joseph M. Duncan, Jr.

Gregory J. Dunn

William A. Dunn

Peter P. Eichler, Jr.

Richard V. Elder, Jr.

Arn Eliasson

William A. Ellett

Christopher Ely

Carroll D. Ensley

John Etherington

Joseph A. Evans, Jr.

James F. Fagan

Leo J. Farrow, Jr.

Daron Ferris

D. Kyle Fitzgerald

Thomas G. Fleischer

David W. Foerester, Jr.

Alan R. Ford

John C. Fowler

Garry W. Frank

Mark S. Gardner

Richard R. Gentry

Leonard B. Gillespie

Charles H. Gladu, III.

David Gleim

Dwight I. Goldman

Christian H. Gomez

James C. Goodloe, IV.

William S. Green

Jack V. Greer, Jr.
Michael Grizzard
Mark Guyer
George C. Hall

Robert G. Hall
Jeffrey R. Hallman
Ronald T. Hamilton
Denson D. Hardgrove

Reginald M. Harding
Ronald G. Hardy
J. David Harper, Jr.
C. David Hassel

Randall F. Hastings
Daniel G. Henderson
Kenneth M. Henson, Jr.
John R. Herman

Earl J. Hesterburg, Jr.
Thomas W. Hibbett
John H. Hornickel
Lawrence A. Horowitz

Paul R. Horwitz

Frederick H. Howdy, Jr.

William R. Howell

Charles J. Huller

Guy W. Hutchison

Neil W. Imus

Kevin F. James

Gary F. Jarrell

Timothy O. Jenkins

James E. Jernigan

Richard R. Johnson

Charles M. Jones

Kalin Jones

Seaborn B. Jones, IV.

John H. Kepchar, Jr.

Alan S. Kiene

Thomas S. King
James S. Kleinfelder
James K. Knights
Thomas P. Kot

Frederick J. Krieg
Steven A. Krieg
George M. Kutcher
Wade H. Lail

Thomas A. Langford, III
Thomas W. Latimore
Robert G. Lautensack, Jr.

John P. Lemmon
Jack E. Linard
Gray D. Lindsey
Lawrence D. Long

Robert H. Long
Alfred R. Love, Jr.
Gregory L. Love
Robert P. Ludwig

Murray M. Lumpkin

Billy P. Lynn

G. Clark McChesney

Bright McConnell, III

Leighton B. McKeithen

William L. McKinnon, Jr.

Joseph J. McMillan

Michael E. Mahla

Tim Maland

W. Bruce Maloy

Charles H. Mann, III

Robert D. Margolis

David S. Melton

Robert I. Miles, Jr.

Robet L. Milks, Jr.

Paul R. Mitchell

John T. Moon, II

John R. Moore

William B. Morris

Calvin H. Morton, Jr.

Richard J. Mullen

Foney G. Mullins

John D. Neefus

Lawrence W. Newlin

Ford F. Newman

William J. Newton, Jr.

Thomas E. Nicoll

H. Dwight Page

W. Michael Parham
Ned W. Parker
Sheldon K. Parker
Thomas R. Parks

John W. Pascal
Grady L. Patterson, III
Timothy L. Patton

Andrew R. Pearl, Jr.
Steven M. Peck, Jr.
Bruce G. Perrone
J. Dickson Phillips

John R. Phipps
George L. Pindar

Dwight B. Plemmons
Gary M. Pomeroy
Stephen D. Porter
Farrel F. Potts, Jr.

Raymond D. Potts

Graham P. Powers

James B. Prince

Vincent F. Rabil

Michael L. Ramsey

John L. Randolph, Jr.

Bruce A. Reichelderfer, Jr.

Robert G. Reni

William B. Reynolds

Donald F. Rhodes

C. Harriss Ricks

Peyton C. Roberts, Jr.

William E. Robertson, Jr.

Charles P. Robinson

J. Gray Robinson

Mark A. Rodgman

Joseph R. Rodriguez

Timothy L. Rogers

Richard L. Romeyn

Michael T. Russell

Thomas C. Saitta

Juan C. Sanchez

Thomas V. Scarritt

Eric S. Sharling

Ben H. Schleider, III

John M. Scholer

James E. Schoonover

George C. Shackelford

David J. Sharenko
Richard D. Smith
Richard L. Smith
William H. Smith

Thomas H. Soos
Timothy D. Spencer
Keith R. Stanzel, III.
Stephen W. Still

Robert M. Stout
Augustus E. Succop, III.
Leonard R. Thompson
William L. Todd

Randolph C. Thompson
Robert B. Trumbo, Jr.
Woodford S. VanMeter

Keith C. VanStone
Alexander Veazey, III.
Randolph G. Wagner
Eric C. Walker

John B. Walters
David M. Ward
Rufus B. Watson

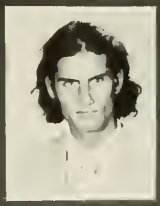

Stanford B. Welch
Joseph H. Wentzky
Robert J. Wetzel
Michael D. Whalen

Jack H. White
John R. White
Rollie H. White, III.

J. Allen Williams
J. Martin Williamson
Parks H. Wilson, Jr.
Edward L. Womack

James T. Womack, II.
Dale C. Young
James M. Young

Omicron Delta Kappa

Danny Clodfelter

Jody Turner

Dick Levan

Ray Swetenburg

Phi Eta Sigma

David Arant
Andy Bailey
Robert Banta
Henry Barber
Bill Beckmann
Tommy Campen
John Cassel
Danny Clodfelter
Richard Damewood
Mike Deese
John M. Douglas
Tom Easterling
Peter Eichler
Arn Eliasson
Bill Eskridge
John Eyles
Jay Gaynor
Peter Graham
John Hornickel
Bill Howland
Jerry Huller
Kevin James
Henry Jennings
Jeff Johnston
Albert Kyle
Rick Levi
Clint McCann
Craig McDonald
Michael Mahla
Mark Monson
Mack Mitchell
William Newton
Tom Nicoll
Dwight Page
David Parkhurst
Steve Pembridge
David Reid
Steve Rudell
Tom Scarritt
Gary Scibal
Bernard Scoggins
Eddie Seiber
Don Smith
Rick Smith
Leonard Thompson
Lewis Thompson
Rick Van DeWater
Eric Walker
Mike Wheeler
Whit Whitworth
Lawrence Wilkinson
Gene Williams
Fred Wilson
Gray Wilson
Dale Young

Who's Who

Bill Beckmann
Duff Bruce
Cecil Burney
Danny Clodfelter
George Draughon
Scott Keeter
John Kenyon
Bill Lear
Dick LeVan
Adrian Long
Russ Merritt
Mark Meza
Robert Norris
Don Parman
Tom Richardson
Steve Salyer
Lester Strong
Ray Swetenburg
Ty Tippett
Jody Turner

Alpha Epsilon Delta

Jack Moore
Doug Morton
Richard Neal
Robert Peele
Charles Pope
Bob Randall
Gary Scibal
Bernard Scoggins
Greg Sikes
Alvin Strasburger
Ben Towe
Tom Vandiver
Calvin Wicker
Ron Williams
David Wymer
Phil Baldwin
Jay Ball
Sumner Bell
Marshall Case
Toby Dawson
David Dixon
Hank Drews
Sammy Fisher
Lee Guertler
Bill Huffman
Chip Jones
Nick Livengood
Kelly McKee
Greg Mitchell

Sigma Pi Sigma

Jeff Allender
Robert Camp
Jerry Godbehere
John Gudger
Andy Ingles
John Maloney
David Mast
Bill Mohr
David Smith
Phil Smith
George Thomas

Gamma Sigma Epsilon

Frank Ball
Bruce Batten
Sumner Bell
Joel Bradley
Tommy Campen
Bill Cloud
John Davidson
Bill Dawson
David Dixon
Tom Dover
Hank Drews
Robert Elliott
Mike Ernst
Sammy Fisher
Giles Foushee
Robert Gates
John Gudger
Bill Huffman
Henry Jennings
Frielden Jones
Ed Kanoy
Kelly McKee
Jack Moore
Rick Moretz
Doug Morton
Robert Peele
Rob Peterson
Charles Pope
Tad Porter
Howard Ramagli
Robert Randall
Allen Rasheed
Gary Scibal
Greg Sikes
David Smith
Bruce Snyder
Bill Spencer
Ray Swetenburg
Jim Thompson
Ben Towe
Tom Vandiver
Ron Williams
David Wymer

Omicron Delta Epsilon

Faculty Members

Robert L. Avinger, Jr.
Arthur G. Griffin
Randall R. Kincaid, Jr.
Glenn C. Lindsey
C. Louise Nelson
Ernest F. Patterson
Charles E. Ratliff

Student Members

Reggie Barton
Dick Clay
John L. Douglas
Roy Duke
Jimmy Edwards
Cooper Geraty
Skip Greathouse
Bill Green
Gene Guill
James Jackson
Mitchell Johnson

Michael Johnson
Bill Lear
Scott Nicholson

Robert Norris
Jim Philips
David Russell

Lewis Thompson
Steve Williams
Allen Woodward

Scabbard and Blade

Scabbard and Blade

John Barbee
Phil Dotts
Mike Johnson
David Jones
Jack Latimer
Bill Lear
Bill Lyle
Scott McMichael
Jack Moore
John Ribet
Gary Riggs
Rick Stansbury

Alpha Phi Omega

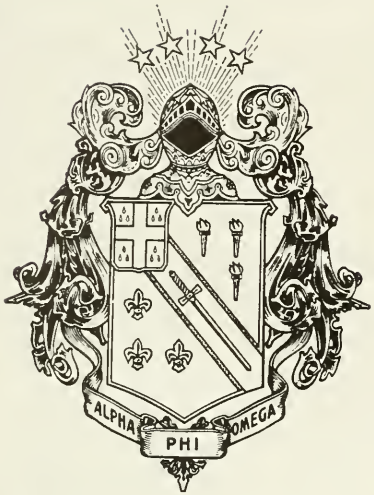

Chris Allison
Gerry Bello
Gary Bressler
Blain Butner
Richard Cooper
Frank Dana
Joe Delk
Frank Farmer
Lee Farnell
Bruce Hagins
George Hall
Tom Howard
Jerry Huller
Bob Lautensack
Duncan McGoogan
Roger Manley
Dave Mehlen
Bob Miles
Bob Norman
Graham Powers
Jim Reynolds
Mike Simpson
Robert Smith
Rick Stansbury
Phillip Stikes
Whit Whitworth
Rabun Williams

Psychology Club

Hampton Auld
John Barbee
John Black
Robert Brice
Cecil Burney
Lee Byers
Paul Caldwell
John Calhoun
Frank Clark
Cathy Cross
David Doggett
Jim Doss
Tom Easterling
Joe Finch
Jack Fletcher
Bob Friend
Mike Frye
Greg Gandee
Tom Giesecke
Ralph Gorrell
David Griffiths
Bill Gupton
Craig Harris
Greg McCall
Clint McCann
Robert McCormick
Pinckney McIlwain
John Matthews
David Mehlen
Ray Mendenhall
Bill Naylor
Howard Ramagli
Nick Roberto
Tom Robertson
Heyward Simpson
Graham Sturgis
Joe Sutter
Wally Tinsley
Russ Vanderbaan
Richard Wainio
Bill Watson
Tim Webster
David Williams
Rusty Winchester
Tim Winter
Jim Wright

STEP

Doug Brown
Dick Clay
John Davis
Larry Duncan
Jerry Godbehere
Wilson Gunn
Adrian Long
Ray Mendenhall
Kent Nearing
Ralph Peeples
Joe Turner
Bob Wallace
Paul Yarbrough

WDAV

Jeff Allender
Clyde Asbury
Danny Berry
Bob Corlew
Cliff Culpepper
John Cutchin
Scoot Dimon
David Dixon
Todd Eades
Bill Giduz
Bill Howland
George Kaneklides
Scott Keeter
Phil Leonard
Allen Lundy
Stuart McCracken
Mike O'Malley
Gary Scibal
Woody Seymour
Jimmy Shepherd
Don Smith
Eric Vernon
Edgar Weir

Outing Club

Peter Alford
Andy Bailey
Frank Bell
Al Blakley
Barney Brewton
Skip Burton
Steve Canterbury
Mike Catapano
Tucker Cline
Woody Connette
Lynn Dean
Dave Doty
Will Dunn
Tom Easterling
George Edwards
Kenny Eiler
Steve Erlandson
Jim Fagan
Mark Franke
Greg Funk
Bill Giduz
Len Gillespie
John Gnann
Jerry Godbehere
Dwight Goldman
Wilson Gunn
George Hall
Bick Halligan
Tom Hatley
Jack Hobbs
Alec Hoon
Tom Jenkins
Jim Jernigan
Randy Johnson
Jeff Johnston
Tom King
Jim Knights
Wade Lail
Bob Long
Brad Long
Ross McCloy
Roger Manley
Dan Mattox
Mark Myers
Rafael Nail
David Nash
Tom Parks
Bruce Perrone
Rob Peterson
Rick Quinby
Harriss Ricks
Joe Rodriguez

Flying Club

Mike Russell
Tom Scarritt
Scott Schreiber
Mike Scott
Steve Spicer
Steve Still
Dennis Tweedy
Tom Vandiver
John White
Bill Barnes
Phillip Cashion
Bob Corlew
Alan Frierson
John Gudger
Chip McConnell
Grover Meetze
Jerry Roberts
Skip Smoak

Young Republicans

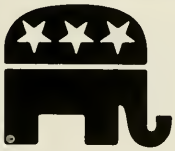

Duncan Baker
David Bender
Danny Berry
Jim Coggin
Charlie Davis
Mark Deininger
Bill Eskridge
Sammy Fisher
Jeff Graham
Skip Greathouse
David Grissett
Bruce Hagins
Bill Humbert
George Kaneklides
Mack Mabry
Robert Melson
Bob Morey
Gary Riggs
Gray Robinson
Chip Schleider
Scott Schreiber
Bob Stopher
Dan Thorne
Ken Williams
Gray Wilson

Davidson Debaters

Richard Damewood

John M. Douglas

Bill Eskridge

George Kaneklides

Tom Kent

Paul Mitchell

Leslie Phillips

Phi Society

Steve Akers
Bill Alexander
Danny Berry
Jim Coggin
Mark Deininger
Joe Delk
Bill duPont
Sammy Fisher
Skip Greathouse
David Grissett
Bruce Hagins
Robert Melson
Bob Morey
Chip Price
Fred Rose
Scott Schreiber
Scott Sheftall
Dan Thorne
Tim Walker
Gray Wilson
Kes Woodward

Eu Society

R.O.C.S.

Senior Staff

John Barbee
Scott McMichael
John Ribet
Rick Stansbury

Tean Alpha

Mel Cunningham
Jim Hankinson
Denson Hardgrove
Jerry Huller
Tom Parks
Bruce Reichelderfer
Dave Williams
Ken Williams

Team Bravo

Mitchell Baucom
John Cassels
Craig Crosswhite
John Fowler
Rob Krebs
Tim Patton
Bruce Seligmann
Frank Shinn
Tom Traxler

Black Student Coalition

Mitchell Baucum
Doug Brown
Russel Davis
Ron Gibson
Dwight Goldman
Mike Harding
Reggie Harding
Reggie Kennedy
Charles Kilgore
Alton McCallum
Bill Miller
Steve Peck
George Pindar
Lester Strong
Leonard Thompson
Ron Williams

N. C. Fellows

Jim Alexander
Bill Allen
Andy Bell
Doug Brown
Cecil Burney
Blain Butner
Steve Canterbury
Spencer Clark
Danny Clodfelter
Woody Connette
Rowan Crews
Rick Damewood
Lynn Dean
Bill Endy
Ron Gibson
Reggie Harding
Jeff Johnston
Reggie Kennedy
Wally Kernodle
Andy Langford
Bill Lineaweaver
Brad Long
Gary Long
John McCartney
Mike Mahla
Mark Meza

Rusty Saylor
Bill Smith
Lester Strong
Jack Thomas
Jody Turner
Eric Vernon
Mike Wheeler
John White
Lawrence Wilkinson

Mack Mitchell
Paul Mitchell
Thomas Nicoll
Bo Phillips
Vince Rabil
Howard Ramagli
Tom Redding
Harris Ricks
Steve Salyer

Union

Lester Strong — President
Duff Bruce — Social Chairman
John Porter — Co-Curricular
Bill Lattimore — Secretary
Robert Dawson — Treasurer
Robin Gray — Pop Films
Jon Jewett — Fine Films
Bob Long — Lunch Films
Howard Ramagli — Hungry d
Ty Tippett — Artist Series
Ray Mendenhall — Open End
Gray Wilson — Poetry Circuit
Kes Woodward — Art Programs
Steve Cross — Games
Jim Alexander — Freshman Liason

Patterson Court Council

Chris Allison
Bruce Baird
Butch Barton
Roy Campbell
Charlie Davis
John Douglas
Sammy Fisher
Cooper Geraty
Andy Ingles
David Locklear
Greg Mitchell
Woody Montgomery
Randy Parker
Bruce Snyder
Alvin Strasburger
Ray Swetenburg
Brian Tarr
Jim Thompson
Allen Woodward

Hearing Committee

Bruce Baird
Jim Brown
Duff Bruce
Dick Clay
Scott Davidson
Greg Johnson
Rob Krebs
Mark Leonard
Nick Livengood
Mark Monson
Jim Parish
John Porter
Will Ryan
Tom Sinks
Neil Trask
Steve Williams

D Club

Jay Ball
Davis Beaston
Bill Colvin
Frank Dana
Scott Davidson
Phil Dotts
Mike Frye
Kurt Geisinger
Jack Latimer
Robert Norris
Rick Pipan
Spencer Redding
John Ribet
Scott Sheftall
Ray Swetenburg
Tom Vandiver
Lynn Wagner
David Weaver
Harold Wilkerson
Jim Winn
Joe Yochem

IMAC

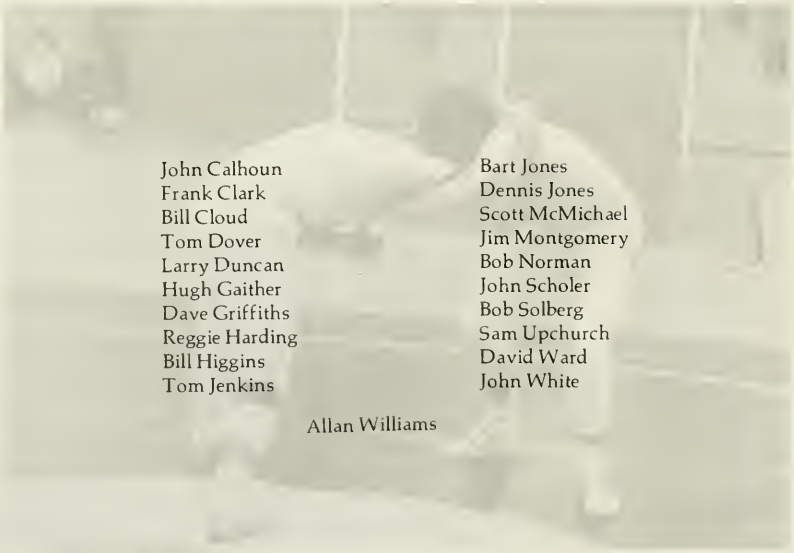

John Calhoun
Frank Clark
Bill Cloud
Tom Dover
Larry Duncan
Hugh Gaither
Dave Griffiths
Reggie Harding
Bill Higgins
Tom Jenkins
Bart Jones
Dennis Jones
Scott McMichael
Jim Montgomery
Bob Norman
John Scholer
Bob Solberg
Sam Upchurch
David Ward
John White
Allan Williams

Red and Black Masquers

Clyde Asbury
Bill Barnes
Barbara Blackwood
Bob Bolick
Cecil Burney
David Craven
John Davis
George Draughon
Graham Draughon
Andy Dorr
Jane Farrar
Maria Ferrara
Richard Fort
Lee Fowlkes
Bill Green
Neal Gregory
Ronald Hardy
Jack Hartman
Terry Hirst
Charlie Hodge
Alex Hoon
Ken Jones
Donald Long
Bob Long
Linda Lueders
Ray Mendenhall
Bill Miller
Grier Newlin
Jennet Robinson
Tim Rogers
Bill Rolland
Elizabeth Roller
Jack Scott
Lester Strong
Martha Taylor
Sam Upchurch
Eric Vernon
Lansing Vincent
Robert Wright

Alpha Psi Omega

Clyde Asbury
George Draughon
Lee Fowlkes
Bill Green
Jack Hartman
Terry Hirst
Ken Jones
Crafford Scott
Robert Wright

Wind Ensemble

Whit Ayres
Gary Boliek
Peter Celentano
Bill Clark
Cliff Culpepper
Charlie Davis
John Davis
John Deaver
Phil Drake
Chris Ely
Jack Fletcher
John Gabriel
Mark Guyer
George Hall
Jeff Hallman
Ben Hicks
Charles Kilgore
Bill Lawing
Walt McAlhaney
Stuart McCracken
John Magee
Bob Milks
David Nash
Andy Neisler
Mike Russell
Scott Schreiber
Bruce Seligmann
David Smith
Allen Ware
Calvin Wicker
George Shingler

Male Chorus

Andrew Bailey
Aldos Barefoot
David Brown
Lynn Dean
Jim Doss

Steve Erlandson
Lee Fowlkes
Sam Gardner
Kockyed Gbari
Richard Gentry
Neil Imus
Jon Jacobs
Bob Lautensack
Jim Lehman
Bob Long
Murray Lumpkin
Clark McChesney
Michael Mahla
David Melton
Jim Montgomery
Richard Mullen
Tom Nicoll
Bill Reynolds
Roger Saylor
Charlie Terrell
Ty Tippett
Stanley Thomas
Thomas Turner
Rick Vandewater
Jim Young

Gary Boliek
Pete Celentano
Joe Delk
Dave Doggett
Jim Doss
David Duggins
Chris Ely
Lee Farnell
Wilson Gunn
Murray Hawkinson
Ben Hicks
Charles Kilgore
Walt McAlhaney
Stuart McCracken
Andy Neisler
John Randolph
Tom Redding
Mike Russell
George Shingler
Dave Smith
Stan Thomas
Jack White
Gray Wilson

Pep Band

Al Barefoot
David Brown
Lewis Deaton
John Deaver
Herb Dimmock
Prof. Dirk French
James Harrell
Bill Lawing
Mark Leonard
Robert Ludwig
John Magee
Robert Miller
Rick Mullen
Nina Newton
Ned Parker
William Reynolds
Mark Tadlock
Andy Trahern
Thomas Turner
Prof. Wilmer Welsh
Henry Westmoreland

A.G.O.

R.H.A.

Bill Alexander
Bill Allen
Butch Barton
Bob Cunningham
Ricky Deal
David Faison
Rick Love
Tom Parks
Granger Roller
Tommy Ross
Rob Strand

S. G. A.

Bill Alexander
Calvin Allen
Danny Berry
Doug Brown
Cecil Burney
Steve Canterbury
Danny Clodfelter
Bob Corlew
Mike Creasman
John Douglas
Todd Eades
David Foerster
John Hornickel
Tom Ioanes
Bill Lear
Steve LeReshe
Nick Livengood
Stuart McCracken
Bill Meier
Mark Meza
Ralph Peeples
Bill Ralston
Bill Smith
Rob Strand
Gus Succop

MISCELLANY

Frank Erwin
Lee Fowlkes
Ken Freed
Jim Glennon
Jeff Graham
Roger Manley
Mark Meza
Bill Miller
Dwight Page
Frank Soos
Kes Woodward
Missy Woodward

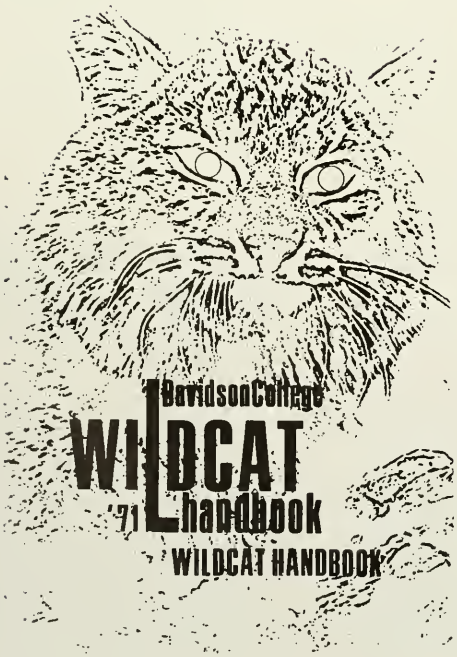

WILDCAT HANDBOOK

Mike Deese
Mike Frye
Hal Mapes
Don Parman

DAVIDSONIAN

Bobby Allen
Bill Barnes
Howard Boyd
Doug Brown
Cecil Burney
Joe Earle
Bill Ellett
Frank Erwin
David Hanig
Jim Hanna
Todd Habbie
Alec Hoon
Paul Horowitz
Roger Manley
Russ Merritt
Don Parman
Howard Ramagli
Joe Rodriguez
Frank Soos
Charlie Terrell
Robert Touchton
A.W. Turner
Lex Veazey
Gray Wilson
Rich Wilson

Faculty and Administration

Abbott, Anthony S.
Associate Professor of English
Abernethy, George L.
Professor of Philosophy
Arbuckle, Howard B., III.
Director of Alumni Activities
Avinger, Robert L., Jr.
Assistant Professor of Economics
Baggett, Robert E.
MSG
Barber, Rupert T., Jr.
Assistant Professor of Drama
Bernard, Richard R.
Professor of Mathematics
Bevan, John M.
Academic Vice President; Professor of Psychology
Biglow, Frank W.
Assistant Professor of Political Science

Bliss, Frank W.
Professor of English
Bordeaux, Carolyn S.
Assistant to the Business Manager
Brickels, Robert "Bo"
Assistant Basketball Coach
Brinkley, Alan B.
Associate Professor of Philosophy
Broadbent, Norman R.
Assistant Director of Admissions
Brown, Elmer E.
Professor of Biology
Brown, Evans
Assistant Football Coach
Bryan, H. Alden
Professor of Chemistry
Burnett, J. N.
Assistant Professor of Chemistry
Burts, Annamarie
Audio-Visual Service
Burts, Richard C., Jr.
Registrar; Professor of Psychology
Carmody, Richard P.
Assistant PMS
Carson, Keith A.
Assistant Manager ARA Slater
Causey, James Y.
Professor of Spanish
Clark, Thomas F.
Associate Professor of Religion

Cole, Richard C.
Professor of English
Cornell, C. David
Vice President of Finance & Development
Cornell, Jean S.
Instructor of Speech
Cornwell, Charles L.
Assistant Professor of English
Couch, Thomas W. B.
Athletic Trainer
Crump, Jerry
MSG
Cunningham, William R.
Assistant PMS
Currie, Robert A.
Business Manager
Daggy, Tom
Professor of Biology
Davidson, Chalmers G.
Director of the Library; Professor of History
Davidson, Robert W.
Comptroller

Davies, Mark I.
Assistant Professor of Classics
Davis, William A., Jr.
College Physician
Dixon, Thomas
Assistant PMS
Drake, Joseph T.
Professor of Sociology
Edmondson, C. Earl
Assistant Professor of History
Edmondson, Patricia B.
Humanities
Embry, Joe O.
Professor of French
Epes, Hansford, Jr.
Assistant Professor of German

Fagg, David J.
Head Football Coach
Fisher, Paul C.
Assistant Professor of German
Fogleman, Harry
Tennis & Soccer Coach
Foster, Virgil P., Jr.
Professor of Military Science
Fredericksen, James M.
Professor of Chemistry
French, Dirk
Assistant Professor of Classics
Frey, William F.
Associate Professor of Physics
Gable, Ralph W.
Associate Professor of Chemistry
Gaige, Frederick H.
Assistant Professor of South Asian Studies
Gallent, John B.
Professor of Chemistry
Garner, Bob W.
Assistant PMS
Gettys, Alex
Assistant Football Coach
Ghigo, Francis
Professor of French
Grant, David C.
Assistant Professor of Biology
Hall, R. Meredith
Clinical Psychologist
Hight, William B., Jr.
Director of Student Counseling; Associate Professor of Education

Holland, J. Gill
Assistant Professor of English
Holland, Terry
Head Basketball Coach
Hopkins, John I.
Professor of Physics
Houchens, Douglas
Associate Professor of Fine Arts
Jackson, Herb
Instructor of Art
Jackson, R. Bruce
Professor of Mathematics
Jackson, Robert E.
Instructor of Music
Jackson, William E., Jr.
Assistant Professor of Political Science
Jacobus, E. Franklin, Jr.
Instructor of French
Jessup, Bertram
Visiting Professor of English
Johnston, Frontis W.
Dean of the Honors College; Professor of History
Kaylor, R. David
Associate Professor of Religion

Kelton, John D.
Professor of Psychology
Kimbrough, John T.
Professor of Mathematics
Kimmel, Donald L., Jr.
Associate Professor of Biology
Kincaid, Randall, Jr.
Assistant Professor of Economics
King, L. Richardson
Associate Professor of Mathematics
Klein, Benjamin G.
Assistant Professor of Mathematics
Labban, George, Jr.
Professor of Classics
Lammers, William T.
Associate Professor of Biology
Larranaga, James J.
Assistant Basketball Coach
Lawrimore, Earl W.
Director of the News Bureau
Lester, Malcolm
Professor of History

Ligo, Larry L.
Instructor of Art History
Lindsey, Glenn C.
Assistant Professor of Economics
Lloyd, Charles E.
Associate Professor of English
Long, Zachary F., Jr.
Associate Director of Alumni Relations
MacCormac, Earl
Associate Professor of Philosophy
McGeachy, John A., Jr.
Professor of History

McKelway, Alexander J.
Associate Professor of Religion
Maloney, Samuel D.
Professor of Religion
Manning, Robert J.
Assistant Professor of Physics
Martin, James G.
Associate Professor of Chemistry

Martin, Sterling
Cross Country Coach
Meeks, Walter
Assistant Professor of French
Meetze, Grover C., Jr.
Director of the Physical Plant
Miller, William
Assistant Director of Admissions & Financial Aid

Minter, Winfred P.
Professor of Political Science
Mosketti, Robert A.
Assistant Football Coach
Nelson, C. Louise
Associate Professor of Economics
Nicholls, Scotty
Director of Student Housing
Nicholls, Peter
Manager of the Student Store
Nordeen, Ronald
Director of Deferred Giving
Ostwalt, J. H.
Director of Instructional Development; Professor of Education and Psychology
Outlaw, Frederick
Associate Director of Athletics
Palmer, Edward L.
Assistant Professor of Psychology
Park, Leland M.
Assistant Director of the Library
Parker, Charles W.
Wrestling Coach
Parker, Emil
Sports Information Director
Partin, Malcolm O.
Assistant Professor of History
Patterson, Ernest F.
Professor of Economics
Patterson, W. Brown
Associate Professor of History
Pinkerton, Thomas O.
Professor of German
Plott, Donald B.
Professor of Music
Plunkett, Hugh S.
Instructor of South Asian Studies
Plymale, Weston M.
Administrative Assistant to the Business Office
Proctor, J. Harris
Professor of Political Science
Purcell, James S.
Professor of English
Ratliff, Charles E.
Professor of Economics

Reid, Frances
Director of the Language Laboratory
Reid, James W., Jr.
Professor of Geography
Rhodes, Daniel D.
Professor of Religion
Richey, David F.
Associate Professor of Music
Roberts, Jerry A.
Associate Professor of Mathematics
Rogerson, Thomas A.
Assistant Professor of Spanish
Russell, Herbert A., Jr.
Administrative Assistant to Department of Music
Ruth, Robert D.
Instructor of Sociology
Schlunk, Jurgen E.
Professor of German
Scott, Gregory A.
Assistant to the President
Scott, Ronald B.
Director of ARA Slater
Scott, Tom
Director of Physical Education & Athletics
Severn, Theodore R.
Assistant PMS
Smith, C. Shaw
Coordinator of Student Activities
Smoak, Harold A., Jr.
Union Operations Manager
Spencer, Samuel R., Jr.
President
Stacks, C. W.
Manager of the Laundry
Stephenson, Robert J.
Director of Personnel & Administrative Services
Sterling, Peter V.
Assistant Director of the College Union
Stevens, Thomas B.
Head Baseball & Swimming Coach
Strong, Russell A.
Director of Public Information
Stroud, J. B.
Associate Professor of Mathematics
Tall, Ernest
Assistant Football Coach
Terry, Will H.
Dean of Students
Tritt, Barbara
Visiting Instructor of Music
Walker, Hallam
Associate Professor of French
Walls, Russell E.
Assistant Professor of Psychology
Welsh, Wilmer H.
Associate Professor of Music
White, H. Edmunds
Director of Admissions & Financial Aid
White, Locke
Professor of Physics

Whittle, A. Heath
Track Coach
Winkler, Julius S.
Professor of German
Winston, Donald L.
Director of Development
Wolf, A. Allen
Associate Professor of Physics
Woodmansee, R. Scott
College Chaplain
Workman, W. Gatewood
Professor of Psychology
Wruck, Erich O.
Associate Professor of German
Young, John J.
Instructor of Philosophy

Underclassmen

Abele, J. Bruce, 74, 627 Krohn, Boonville, Mo., 65233
Acuff, Tea E., 75, 2905 Walkup Dr., Knoxville, Tn. 37918
Aiken, Douglas Craig, 75, 6521 Havenlock Pl., Charlotte, N.C., 28215
Ainsworth III, Thomas H., 75, 716 Black Rock Rd., Bryn Mawr, Pa. 19010
Akers, Stephen L., 73, 27079 Butternut Rdg., N. Olmsted, Oh. 44070
Alexander Jr., James P., 74, 1910 Beverly Drive, Charlotte, Nc. 28207
Alexander, William G., 73, 525 Monticello Blvd. Alexandria, Va., 22305
Alford, Peter, 75, 709 River Rd., Greenwood, Ms. 38930
Allen, Calvin H., 74, 1635 Lafayette Ave., Rocky Mount, N.C., 27801
Allen, William W., 74, 1331 Kingston Ave. Alexandria, Va., 22302
Allender, Jeffrey S., 73, 1305 N. Lee Court, Leesburg, Fl. 32748
Allison Jr., Christop, F., 74, Va. Theological Semin, Alexandria, Va., 22304
Allport, Michael E., 74, 16 Scotch Grove Rd., Pulaski, N.Y., 13142
Altman, Ronald W., 73, 310 Southern Blvd. Chatham, N.J., 07928
Amos, Robert T., 75, 1025 Rockford Rd., High Point, N.C., 27262
Anders, Robert J., 75, Box 239, A. P. O., San Francisco, Ca., 96555
Anderson, Richard, 75, Box 64, Newland, N.C., 28657
Anderson, Robert Hunter, 73, 308 Hampton Dr., Danville, Va. 24541
Anderson, Steven, 75, 160 F. St., Salt Lake City, Ut. 84103
Applewhite, Gary, 75, 1348 Seminole Dr., Greensboro, N.C., 27408
Arant Jr., Morgan David, 75, 1 Timber Lane, Greenville, S.C., 29609
Arapian, Ansel G., 75, 1093 Clifton Rd. N. E., Atlanta, Ga., 30307
Arnold, Barry R., 73, 6251 Audubon Dr., Pensacola, Fl. 32504
Atkinson, Robert W., 75, 1903 Colonial Ave., Greensboro, N.C., 27408
Auld, Hampton M., 73, 6473 Bridgewood Rd., Columbia, S.C., 29206
Avary, Robert P., 75, 1108 N. 18th, West Point, Ga. 31833
Bailey, Andrew D., 74, 114 Comanche, Oxon Hill, Md. 20021

Bailey, Harald E., 73, 1411 Monterrey Dr., Huntsville, Al. 35801
Bain Jr., Donnell, 75, 699 Darlington Cir., Atlanta, Ga. 30305
Bain, Mary Easterling, SB, 1214 Lowerline St., New Orleans, La. 70118
Baird, C. Bruce, 73, Mississippi Ave., Sewanee, Tn. 37375
Baker, Bruce Albert, 75, Nolan Rd., S. Glen Falls, N.Y., 12801
Baker, J. Duncan, 74, 3571 Hadrick St., Jacksonville, Fl., 32205
Bales, William T., 75, 2338 Hempstead Rd., Toledo, Oh. 43606
Balkcom, W. Stephen, 74, 1466 Briarcliff Rd., Atlanta, Ga., 30306
Banta, Robert E., 73, 910 Lew Blvd., St. Augustine, Fl. 32084
Baragona, S. Alan, 73, 1313 Lamont Dr., Winston Salem, N.C., 27103

Barber, H. William, H., 75, 1910 N. W. 23rd Terr. Gainesville, Fl., 32601

Barefoot, Aldos C., 74, 3401 Hampton Road, Raleigh, N.C., 27607

Barksdale, Jr., Hiram C., 75, 340 Cedar Creek Dr., Athens, Ga., 30601

Barnes, William C., 74, 1320 Harding Pl., Charlotte, N.C., 28204

Barron, Erwin C., 75, 689 Sedgewood Dr., Rock Hill, S.C. 29730

Barton Jr., Reginald M., 73, 201 Timberlake Dr., Fayetteville, N.C., 28304

Basham, Eldon L., 74, 263 Hope St. Marietta, Ga. 30060

Bassett, Wendell Philip, 75, Rfd., Gossville,N.H., 03239

Batten, Bruce E., 73, 104 Onondago Trail, Medford Lakes, N.J., 08055

Baucum, Mitchell, 75, 191 B. Phritz St., Laurinburg, N.C., 28352

Beard, W. Scott, 73, 1050 Neely Road, Brevard, N.C., 28712

Beaston V, G. Davis, 73, 3508 Woodview Dr., High Point, N.C., 27260

Beazley III, Luthur, 73, 149 Spring Valley Rd., Nashville, Tn., 37214

Becker, Bruce A., 73, 851 S. Fairmont Way, Orange, Ca., 92667

Behrens, Kay L., Q.C., Box 128, Metuchen, N.J. 08840

Bell, Franklin A., 74, 317 Idlewild Dr., Lexington, N.C., 27292

Bell III, Lloyd A., 75, P. O. Box 258, Jamestown, N.C., 27282

Bell, Richard R., 75, Route 1 Box 43, Meredithville, Va., 23873

Bello, K. Gerard, 73, 2514 Medway Drive, Raleigh, N.C., 27608

Bencini Jr., William S., 74, 801 Country Clb. Dr., High Point, N.C., 27262

Bender, David G., 74, 604 Old Sch. House Dr., Springfield, Pa., 19064

Bennett, Patrick W., 75, 1504 E. Market St., Warsaw, In., 46580

Bennett, W. Steve, 74, Rt. 3, Box 49, Blackstock, S.C., 29014

Benton, Robert S., 73, 5303 Kings Park Dr., Springfield, Va., 22151

Bernhardt, Heinz Helmut, IS, 3561 Mornshausen, Bachstrasse 20, West Germany, -0690

Bernhardt, Thomas M., 74, 2 Bernhardt Ct., Lenoir, N.C., 28645

Berry, Douglas, 74, Route 2, Franklin, Tn., 37064

Bethea, James F., 74, 600 E. Washington St., Dillon, S.C., 29536

Bird, John, 75, 1500 Cedar Lane, Norfolk, Va. 23508

Bishop, Philip E., 74, 703 Ninth St., Radford, Va. 24141

Blackwood, Barbara Ann, HO, 10800 Burbank Dr., Potomac, Md., 20854

Blakey, H. Allen, 74, 9338 Old Mt. Vernon Rd., Alexandria, Va., 22309

Blakley, Alan F., 74, 12600 Saint Clair, Louisville, Ky., 40243

Blakley, Barry, 75, 311 Wilson St., Morganton, N.C., 28655

Boggs, David, 75, 2208 Wellesley Ave., Charlotte, N.C., 28207

Boggs, L. Kennedy, 73, 923 Brentwood Dr., Spartanburg, S.C., 29302

Bolick Jr., Robert E., 74, 4101 Redwine Dr., Greensboro, N.C., 27410

Bolick, W. Gary, 74, 421 3rd St. N. E., Hickory, N.C., 28601

Bowman, Robert R., 74, 691 Pinewell Dr., Cincinnati, Oh., 45230

Boyd III, Frank E., 73, 21 Eden Circle, Birmingham, Al. 35213

Bracken, William W., 73, 2017 N. Grandview, Sanford, Fl., 32771

Bradley, Joel F., 73, Hwy 49, Pleasant View, Tn., 37146

Braig, Douglas, N., 73, 2565 Habersham Ave., Columbus, Ga., 31906

Brandon, John E., 74, 55 Arcadia, Tuscaloosa, Al., 35401

Branigin, John S., 74, 617 Springfield, Ave., Cranford, N.J., 07016

Breard Jr., L. Kent, 73, 3612 Pargoud Blvd., Monroe, La., 71201

Bressler, Garrett, S., 74, 2700 Circle, Dr., Durham, N.C. 27705

Brewton, Barnabas L., 75, 1117 Pile St., Clovis, N.M., 88101

Brode, Kevin 75, 129 Conneaut Dr., Pittsburgh, Pa., 15239

Brown, David C., 75, 3018 Kramer St., Wheaton, Md., 20902

Brown Jr., Fred Douglas, 74, Hqs Usarpac Plans, Division Dcsint, Apo San Francisc, Ca., 96558

Brown, George Stuart, 73, 2100 Dickinson Pl., Charlotte, N.C., 28207

Brown, James C., 73, 4133 E. Ridge Drive, Springfield, Mo., 65804

Brown, James M., 73, Rt. 1, C O Mrs. J. D. Brown, Mooresboro, N.C., 28114

Brown, R. Hutchins, 74, American Embassy, Fostern Rfd 1, Apo New York, N.Y., 09883

Browning, G. Maitland, 73, 505 Union St., Morganton, N.C., 28655

Bruce, Thomas L., 74, 15 Valerie Dr., Greenville, S.C., 29607

Buckingham, Boyd F., 75, 827 Light St. Rd., Bloomsburg, Pa., 17815

Buell, Scott, 75, Route 1, Sunbury, Oh., 43074

Burkholder, John, 75, 530 Timber Val. Rd. NE, Atlanta, Ga., 30342

Burton, Claude S., 75, 3860 Somerset Dr., Durham, N.C., 27707

Burwell, William H., 73, 1539 Stanford Pl., Charlotte, N.C., 28207

Butner, Blain, 75, 397 Plymouth Ave., Winston Salem, N.C., 27104

Butts, Donald C., 74, 44 Poplar St., Closter, N.J., 07624

Caldwell, Paul B., 73, 2779 Frontier Trail, Chamblee,Ga., 30341

Callaway, E. Turner, 74, Route 2, Box 545, Washington, Ga., 30673

Cameron, Gregory S., 73, 115 Canal St., Whiteville, N.C., 28472

Cameron, Paul Edwin, 73, 749 Redduch St., Memphis, Tn., 38117

Camp, W. Robert, 73, 1137 11th St. NE, Hickory N.C., 28601

Campbell Jr., James C., 73, 1560 Selva Marina Dr., Atlantic Beach, Fl., 32233

Campbell III, Thomas A., 75, Box 195, A Rt. 1, Blacksburg, S.C., 29702

Campen, Thomas J., 73, 4022 Arborway, Charlotte, N.C., 28211

Cancilla, David, 75, 102 Cancilla Dr., Canonsburg, Pa., 15317

Candler III, G. Scott, 74, 908 W. Ponce De Leon Decatur, Ga., 30030

Canter, Harry Y., 74, 7809 Carteret Rd., Bethesda, Md., 20034

Canterbury, Steven D., 75, 311 Teel Rd., Beckley, W. V., 25801

Carnegie, Prosser D., 73, P. O. Box 355, Davidson, N.C., 28036

Carter Jr., John W., 75, 301 S. King St., Morganton, N.C., 28655

Carter, Russell, 75, 3924 Paces Fer Rd. NW, Atlanta, Ga., 30327

Case, James Marshall, 73, 6644 Cardinal Lane, Annandale, Va., 22003

Case, Thomas L., 74, North Main, Schaghticoke, N.Y., 12154

Cassels, John W., 75, 1924 Nursery Rd., Clearwater, Fl., 33516

Celentano, Peter S., 74, 17 Margaret Ct., Hempstead, N.Y., 11550

Chance, Andy M., 75, Old Town Rd., Villa Rica, Ga., 30180

Chandler, Jeffrey, 75, 800 W. Walnut, Dalton, Ga., 30720

Chapman, Robert L., 74, 304 Patton St., Morganton, N.C., 28655

Chapman, Todd M., 75, 3701 Sedgewood Cir., Charlotte, N.C., 28211

Chmielewski, David F., 75, 306 Owens Ave., Mckeesport, Pa., 15133

Cholak, Dennis Richard, 73, R. D. 2, Meadville, Pa., 16335

Clark, Ronald S., 73, 204 Hawkins Creek Rd., Hendersonville, N.C., 28739

Clark, Spurgeon W., 75, 1409 Satilla Blvd., Waycross, Ga., 31501

Clark, William G., 73, Box 242, Meudon Dr., Locust Valley, N.Y., 11560

Claunch, James E., 73, Belle Oaks, Hayneville, Al., 36040

Clay, Ralph Thomas, 74, Rt. 1, Box 373, E. Palatka, Fl., 32301

Clay, Richard H., 73, 511 Deepwood Dr., Hopkinsville, Ky., 42240

Clayton II, Robert E., 75, 3580 S. W. 63rd St., Gainesville, Fl., 32601

Clinch, Nicholas, 73, 6024 Cherrycrest La., Charlotte, N.C., 28210

Cline, W. Tucker, 74, 807 Greenview Dr., Waynesville, N.C., 28786

Cloud, William G., 73, Route 1, Box 193 Lakeland, Fl., 33803

Coblentz, J. Alexander, 74, 36740 Patrocinio, Box 12, Minas Gerais, Brazil, MS., -0220

Cochran, Richard P., 74, 761 Holly Dr., Gainesville, Ga., 30501

Coggin, James M., 74, P. O. Box 33, Sanford, N.C., 27330

Coghill III, Cornelius, 73, 1550 Farlow Ave., ZZZZZZ, Crofton, Md., 21113

Collins, James P., 74, P. O. Box 126, Crescent Beach, S.C., 29531

Collins, Michael S., 73, 1114 Seymour Dr., N. Augusta, S.C., 29841

Conklin, Charles S., 74, 209 S. Johnson, Ada, Oh., 45810

Connette, Edward G., 74, 2506 Kingsley Rd., Wilmington, N.C., 28401

Connors, Mark B., 75, 7 Steamer Lane, Suffern, N.Y., 10901

Conoley, Ronald P., 73, P. O. Box 1056, Wendell, N.C., 27591

Cooper, Richard C., 73, 4204 Glenwood Dr., Fort Worth, Tx., 76109

Cooper, William S., 75, 525 Garden Lane, Bristol, Va., 24201

Corlew III, Robert E., 75, Manson Rd., Murfreesboro, Tn., 37130

Corne, Ray G., 74, 1428 S. W. Boulevard, Newton, N.C., 28658

Corriher Jr., C. Franklin, 74, Rt. 1 Box 199, China Grove, N.C., 28023

Coulter, Garry W., 73, 1600 NE 52nd St., Ft. Lauderdale, Fl., 33308

Countryman, David M., 75, 7105 Brandon Mill, Atlanta, Ga., 31328

Covington, George, C., 75, 2315 Princess Ann St., Greensboro, N.C., 27408

Craven, David L., 75, Route 3, Clemmons, N.C., 27012

Creasman, Michael R., 73, Route 3, Moultrie Ga., 31768

Crews Jr., Rowan D., 75, 5804 Sumter St., Myrtle Beach, S. C., 29577

Cross, Catherine Hayward, MB, 317 Dundee Pl., Devon, Pa., 18333

Crosswhite, Craig Stone, 73, 8713 Hempstead, Bethesda, Md., 20034

Crowell, George A., 73, Duke Drive, Lexington, NC., 27292

Crumpler, David P., 73, 1003 Chestnut Ave., Magnolia, Ar., 71753

Culp, John R., 74, Route 1, Mooresville, N.C., 28115

Culpepper, Clifford P., 74, 1705 Parkview Dr., Elizabeth City, N.C., 27909

Cunningham Jr., Melville, 74, 149 Barbers Point Rd., Apartment 4, Naval Air Station, Alameda, Ca., 94501

Cunningham, Robert M., 74, 4705 Mystic Dr. NE, Atlanta, Ga., 30305

Curley, Patrick J., 73, Box 233, Ross, Ca., 94957

Curry, C. Richard, 74, 536 N. Hobcaw Dr., Mt. Pleasant, S.C., 29464

Curtiss, David W., 74, 32000 S. Woodland Rd., Cleveland, Oh., 44124

Cuttino, Judson P., 75, 11 Calhoun Dr., Sumter,

S.C., 29150

Dabbs, Richard S., 75, 1309 Glendale Rd., Anniston, Al., 36201

Daley Jr., Clayton C., 73, 3 Trailsend, Rye, N.Y., 10580

Daley, William K., 75, 6934 Espey Lane, McLean, Va., 22101

Damewood, Richard B., 75, Rt. 3, Box 489, Princeton, W.V., 24740

Daniel Jr., Charles R., 75, 2515 Cypress Gdns. Rd., Winter Haven, Fl., 33880

Daniel, David T., 75, 3308 York Rd., Winston Salem, N.C., 27106

Davenport, William D., 73, 3605 Hampton Ave., Nashville, Tn., 37215

Davidson, Charles L., 74, 3247 Wynn Dr., Avondale Est., Ga., 30002

Davis, Andrew Lee, 73, 2935 Sycamore Rd., Bryn Athyn, Pa., 19009

Davis, Charles Edmund, 73, 215 S. Green St., Winston Salem, N.C., 27101

Davis, John Scott, 75, Box 743, Davidson, N.C., 28036

Davis, Russell G., 75, P. O. Box 324, Elberton, Ga., 30635

Dawson, Robert Lambdin, 73, 143 Saluda St., Chester, S.C., 29706

Deal, Richard B., 75, 1414 Forest Park Dr., Statesville, N.C., 28677

Dean, Lynn L., 74, 107 NE 4th St., Milford, De., 19963

Deaton Jr., R. Lewis, 74, 310 S. Main St., Davidson, N.C., 29036

Deaver, John A., 74, 954 Donaghe, Staunton, Va., 24401

Deese, Charles Michael, 73, 601 Inglefield Dr., Pittsburgh, Pa., 15236

Deese, Joel L., 74, 4003 Piney Grove Rd., Charlotte, N.C., 28212

Deininger, Mark A., 73, 85 Brandon Ridge Dr., Atlanta, Ga., 30328

Dennard Jr., Robert Lee, 75, 1545 Oak Lane, Clearwater, Fl., 33516

Denyes, Larry W., 75, 416 W. Deer Park Rd., Gaithersburg, Md., 20760

Devane, Gregory P., 74, 10316 Longwood Dr., Chicago, IL, 60643

Dickens, Owen P., 74, 7046 Montague, Dayton, Oh., 45424

Diller, Jeffrey R., 75, 323 N. Lime St., Lancaster, Pa., 17602

Dimmock, T. Herbert, 74, 8019 Birnam Wood Dr., McLean, Va., 22101

Dimon IV, Joseph H., 74, 61 Palisades Rd., Atlanta, Ga., 30309

Divine IV, John H., 74, 4620 Conway Gdns. Rd., Orlando, Fl., 32806

Dodd, Steven L., 75, 2370 Pangborn Cir., Decatur, Ga., 30033

Donaldson, Brent M., 73, Route 6, Bowling Green, Ky., 42101

Dorr, Andy, 75, 536 Nash St., Rocky Mount, N.C., 27801

Dorsett, James K., 74, 2501 Wake Drive, Raleigh, N.C., 27608

Doss, James L., 73, 5300 Chedworth Dr., Charlotte, N.C., 28210

Doty, David B., 74, 1401 Crescent Dr., Kingsport, Tn., 37664

Douglas, Daryl L., 74, 3975 Hwyn. Apt. C 1, Jackson, Ms., 39216

Douglas Jr., John M., 74, 4107 Pomfret Ln., Charlotte, N.C., 28211

Dover, C. Thomas, 73, Route 8, Shelby, N.C., 28150

Downing III, L. Tyler, 74, 4806 Summerville Rd., Phenix City, Al., 36867

Drake, Philip C., 73, 245 W. Palmer St., Franklin, N.C., 28734

Draughon, Graham K., 75, 1343 Deas St. Ext., Rock Hill, S.C., 29730

Drinkard, James P., 73, Route 2, Box 52, Glade Spring, Va., 24340

Duggins, David C., 74, 15 Robin Hood Rd., Suffern, N.Y., 10901

Duke Jr., Roy A., 73, P. O. Box 567, Lafayette, Ga., 30728

Duncan Jr., Joseph M., 75, Rt. 3, Box 134, Hartland, WI., 53029

Duncan, Larry Charles, 73, 1690 Rochelle Pkway., Merritt Island, Fl., 32952

Dunn, Gregory James, 75, 270 Griswold Dr., Youngstown, Oh., 44512

Dunn, William A., 75, 1823 W. Buchanan, Columbia, S.C., 29206

Du Pont III, William, 74, 415 Camino Real, El Paso, Tx., 79922

Dwyer, Robert E., 74, 8 Evergreen Row, Armonk, N.Y., 10504

Eades Jr., Charles J., 74, 5690 Sherwood Dr., Milford, Oh., 45150

Earle, Joseph H., 74, 357 Riverside Dr., Greenville, S.C., 29605

Earp, Stephen W., 74, 1323 Irish St., South Boston, Va., 24592

Edmunds, Robert K., 73, 105 Powhaton Cir., Charlottesville, Va., 22901

Edwards, George S., 74, 1016 Marlowe Rd., Raleigh, N.C., 27607

Edwards, James Benjamin, 73, 104 Sunnyside Ave., Forest City, N.C., 28043

Eichler Jr., Peter P., 75, 610 Sandlewood Rd., Lewiston, N.Y., 14092

Eiler, Kenneth S., 75, 3488 Aultwoods Lane, Cincinnati, Oh., 45208

Eklund, Robert H., 74, 440 Morris St., Pittsburgh, Pa., 15218

Elder Jr., Richard V., 75, 123 30th Ave. South, Jacksonville Bch. Fl., 32250

Eliasson, Arn, 75, Presidential Gardens, Mt. Vernon Ave. and Russell Road, Alexandria, Va., 22305

Ellett, Edmund T., 74, 7804 Rockfalls Dr., Richmond, Va., 23225

Ellett, William A., 75, 320 Longview Terrace Greenville, S.C., 27707

Ely, Christopher, 75, 3546 Hamstead Court, Durham, N.C., 27707

Ely III, Ralph L., 73, Hamstead Court, Durham, N.C., 27707

Endy, William L., 73, Hickory Hill R. D. 1, Norristown, Pa., 19401

Ensley, Carroll Dean, 73, Box 608, Skyland, N.C., 28776

Ernst, Michael D., 73, 2046 Wilshire Dr., E. Grand Rpds, Mi., 49506

Erwin, Frank W., 74, 520 Main, Laurinburg, N.C., 28352

Eskridge, William N., 73, 226 Center St., Princeton, W.V., 24740

Etherington, John, 75, 1703 Evergreen Ave., Goldsboro, N.C., 27530

Evans Jr., Joseph A., 75, 806 Concord Ave., Anderson, S.C., 29621

Eyles, John G., 74, 1902 N. Decatur Rd NE, Atlanta, Ga., 30307

Fabert, Kenneth R., 75, 2951 Chayes Park Dr., Homewood, IL, 60430

Fagan, James Fred, 75, Landrum, S.C., 29356

Faizi, Nadeem Ahmad, 73, 7 Forman Christian, College, Lahore, W. Pakistan, -1360

Falconi, John J., 74, 338 E. 239 Street, New York, N.Y., 10470

Farmer, Frank A., 74, 106 Rosewood Dr., Lumberton, N.C., 28358

Farnell, Leland E., 73, 1101 W. Main St., Williamston, N.C., 27892

Farrar, Jane, RW, 4130 Gwynne Rd., Memphis, Tn., 38117

Farrow Jr., Leo Jack, 75, 110 De Oyley Ave., Greenville, S.C., 29605

Fawcett, John B., 74, 10 Blake Terr., Cedar Rapids, IA, 52403

Ferrara, Emily Marie, MB, 13 Legare St., Charleston, S.C., 29401

Ferris, Daron, 75, 87 Fulling Mill Ln., Ridgefield, Ct., 06877

Finch, Joseph E., 73, 1419 Anderson St., Wilson, N.C., 27893

Fitzgerald, David Kyle, 75, Rt. 2, Box 170, Roanoke, Va., 24019

Fleischer, Thomas G., 75, 1515 Oakadia Dr., Clearwater, Fl., 33516

Fleming, Philip Alfred, IS, 14 Grainge Rd., Crownhill, Plymouth Devon, England, -0730

Fleming, Victor A., 73, Edgewater Gdn. Apts., Apartment 11 D, Biloxi, Ms., 39532

Flemming, Stephen F., 74, 2120 Sandra Dr., Knoxville, Tn., 37918

Fletcher, Jack M., 73, P. O. Box 607, Greensboro, Fl., 32330

Foerster Jr., David W., 75, 4261 Pawnee, Jacksonville, Fl., 32210

Folger, R. Frank, 74, Rt. 2, Box 220 A, Hamlet, N.C., 28345

Ford, Alan R., 75, Route 1, Garner, N.C., 27529

Fort Jr., Richard B., 73, 1216 Saxon Dr., Nashville, Tn., 37215

Foushee Jr., John G., 73, 1225 Townes Rd., Charlotte, N.C., 28209

Fowler, John Campbell, 75, 203 Duke St., Mt. Vernon, Oh., 43050

Foxworth Jr., Ben F., 75, 1137 Turnbridge Rd., Charlotte, N.C., 28211

Frank, Garry W., 75, Route 5, Lexington, N.C. 27292

Franke, Mark C., 74, 167 E. Main, Amelia, OH., 45102

Freed, Kenneth C., 73, 11550 Baseline Rd., Hickory Corners, Mi., 49060

Frye, John L., 75, Plank Rd., Robbins, N.C., 27325

Funk, Gregory P., 74, 1823 Highland Ave., Helena, Mt., 59601

Gabriel, John S., 75, 920 4th Ave. NW, Hickory, N.C., 28601

Gadaire, Steven Dale, 74, 21 Pleasant St., Northboro, Ma., 01532

Galloway, Lewis F., 73, 715 Albion Rd., Columbia, S.C., 29205

Gardner, Mark Stanley, 75, Rt. 2, Box 2 A, Spotsylvania, Va., 22553

Gardner III, Samuel J., 74, 33 Tallokas Rd., Moultrie, Ga., 31768

Garrett, William B., 73, 1400 S. 22nd St., ZZZZZZ, Arlington, Va., 22202

Garvin, R. Gary, 74, 2206 Marston Rd., Greensboro, N.C., 27408

Gates Jr., Robert H., 73, 403 S. Audubon Ave., Goldsboro, N.C., 27530

Gatewood, Clay H., 73, 3120 Arundel Dr., Charlotte, N.C., 28209

Gay, James C., 74, 911 Vistavia Cr., Decatur, Ga., 30033

Ghari, K. Seraphin, IS, B P 8042 Abidjan, Cite Chateau D Eau 2, Ivory Coast, -0920

Gentry, Richard R., 75, Route 4, Box 254, Inman, S.C., 29349

Gerdy, Gregory P., 73, 101 Second Ave., Little Falls, N.J., 07424

Gibson, Ronald L., 74, 709 Gabriel St., Columbia, S.C., 29203

Giduz, William R., 74, 325 Tenney Circle, Chapel Hill, N.C., 27514

Giesecke, Thomas F., 73, 3401 Wiley Rd., Montgomery, AL, 36106

Gillespie, Leonard B., 75, 22 Maxwell Rd., Richmond, Va., 23226

Gillie, G. Kemp, 73, 1211 Huntsdale Rd., Reidsville, N.C., 27320

Gladu, Charles Helric, 75, 2416 Dorchester Dr., Roanoke, Va., 24012

Glasgow, Gordon F., 74, 2310 Hopedale Ave., Charlotte, N.C., 28207

Gleim, David, 75, 3007 Ridge Moore Dr., Doraville, Ga., 30304

Gnann Jr., John W., 74, 2009 Colonial Dr., Savannah, Ga., 31406

Godbehere, Jerry C., 74, 1405 Lakeview Dr., Johnson City, Tn., 37601

Goldman, Dwight L., 75, Rt. 1, Box 16, Cullen, Va., 23934

Gomez, Christian H., 75, 35 E. Hartsdale Ave., Apartment 5 C, Hartsdale, N.Y., 10530

Goodloe IV, James C., 75, Rt. 2, Gallatin, Tn., 37066

Goodwin, James A., 73, Box 727, Aiken, S.C., 29801

Gorrell, Ralph W., 73, 2817 Lazy Lane, Winston Salem, N.C., 27106

Grady, R. Dwight, 73, Route 2, Seven Springs, N.C., 28578

Graham, Jeffrey S., 73, 6619 32nd Way S., St. Petersburg, Fl., 33712
Graham Peter William, 73, 1360 Lamanto Ave. E, Jacksonville, Fl., 32211
Greathouse Jr., William, 73, 224 Woodhaven Dr., Lexington, N.C., 27292
Green, William S., 75, 742 Abelia Rd., Columbia, S.C., 29205
Greer Jr., Jack V., 75, 3905 Radnor Ave., Mobile, Al., 36608
Gregory, A. Neal, 74, P. O. Box 383, Buies Creek, N.C., 27506
Griffiths, David J., 73, 42 Lochatong Rd., Trenton, N.J., 08628
Grizzard, Michael, 75, Route 1, Box 133, Jarratt, Va., 23867
Grubb, Raymond E., 74, W. Park Drive, Morganton, N.C., 28655
Guerrant, William B., 73, 410 S. England St., Williamsburg, Va., 23185
Gunn, G. Wilson, 74, 20 W Sycamore, Fayetteville, Ar., 72701

Gupton, William M., 73, 6840 Pleasant Oak Cr., Charlotte, N.C., 28214
Guyer, William M., 75, Rt. 1, Box 512, Walkertown, N.C., 27051
Hall, George C., 75, King George, Va., 22485
Hall, Robert G., 75, 1840 Breckenridge Dr., Atlanta, Ga., 30342
Hall, Robert J., 75, Route 6, Bryant Rd., Spartanburg, S.C., 29303
Halligan, William F., 73, 296 Wofford Campus, Spartanburg, S.C., 29301
Hallman, Jeffrey R., 75, 5812 Ogden Ct., Washington, D.C. 20016
Hamilton, Ronald T., 75, 1727 Mohawk Ave., Charleston, S.C., 29407
Hamrick II, Samuel J., 75, American Embassy, Apo New York, N.Y., 09319
Hanig, David D., 74, 1212 Crescent Ave., Gastonia

Hanig, Daivd D., 74, 1212 Crescent Ave., Gastonia, N.C., 28052
Hankinson, James C., 74, 3334 S. E 4th St., Ocala, Fl., 32760
Hanna, W. James, 74, 120 Johnston Blvd., Lexington, Ky., 40503
Hardgrove, Denson D., 75, 2540 Harrington Dr., Decatur, Ga., 30033
Harding, J. Michael, 74, Rt. 1, Box 181, Stem, N.C., 27581
Harding, Reginald, M., 75, 6437 Avon Rd., Norfolk, Va., 23513

Hardison, James A., 73, Route 1, Box 534, Williamston, N.C., 27892
Hardy, Ronald G., 75, 884 W. William St., Decatur, Il., 62522
Harkinson, Daniel J., 74, 11 Hillcrest Dr., Rochester, N.H., 03867
Harper Jr., John David, 75, 966 Hargett CT, Stone Mountain, Ga., 30083
Harrell, James M., 75, East Maple, Gatesville, N.C., 27938
Harris, Craig R., 73, 1002 Jefferson Davis, Blvd. Apt T 14, Fredricksburg, Va., 22401
Hassel, Carl David, 75, 4615 Prince Edward Dr., Jacksonville, Fl., 32210
Hassinger, Stanley H., 73, 700 Marlowe Road, Raleigh, N.C., 27609
Hastings, Randell F., 75, 1300 Cannon Blvd., Kannapolis, N.C., 28081
Hasty, Jeffrey H., 74, 2563 Piney Wood Ln., East Point, Ga., 30344
Hatley III, M. Thomas, 74, 418 Ashworth Rd., Charlotte, N.C., 28211
Hawkinson, Murray G., 74, 517 W. Queen St., Boone, N.C., 28607
Henderson, Daniel G., 75, 3214 Saber Circle, Fairfax, Va., 22030
Hendrix, Richard W., 74, 500 Overland Dr., Spartanburg, S.C., 29302
Henry Jr., William R., 73, P. O. Box 214, Mervyn, N.C., 28119
Henson Jr., Kenneth M., 75, 2306 Preston Dr., Columbus, Ga., 31906
Henwood, J. Randolph, 74, 216 North 20th St., Collinsville, Ok., 74021

Herman, John Ralph, 75, P. O. Box 265, Taylorsville, N.C., 28681
Hess III, Ralph Charles, HS, 8 Cherry St., Elkins, W.V., 26241

Hesterburg, Earl J., 75, 7717 Hartfield Pl., Montgomery, Oh., 45242
Hibbett, Thomas W., 75, 1101 Clifton Lane, Nashville, Tn., 37204
Hicks, Ben Y., 75, 1129 Hanover St., Fredricksburg, Va., 22401
Higgins, William H., 74, 214 Churchill Dr., Greenville, N.C., 27834
Hines, John C., 74, 3309 Alabama Ave., Alexanria, Va., 22305
Hobbs, Jack E., 74, 2400 Ramblewood Ln., Charlotte, N.C., 28210
Hodge, Charles, 73, P. O. Box 4095, Philadelphia, PA., 19118
Holcombe, Jr., Hugh W., 73, 684 N. Superior Ave., Decatur, Ga., 30033
Holly, Christopher P., 74, 2636 Haywood Rd., Hendersonville, N.C., 28739
Hoon Jr., Alexander H., 74, 5 La Tourelle Lane, Pittsburg, Pa., 15215
Hornickel, John H., 75, 7288 Marblehead Dr., Hudson, Oh., 44236
Horowitz, Lawrence A., 75, 13143 Crewe, N. Hollywood, Ca., 91605
Horton, E. McKever, 74, Dunharton Dr., Spartanburg, S.C., 29302
Horton, Robert M., 74, 3421 San Jose, Tampa, Fl., 33609
Horwitz, Paul R., 75, 1171 Lindenwood Dr., Winnetka, Il., 60093
Howard, Thomas W., 73, 323 Madison St., Mt. Hope, W.V., 25880
Howdy Jr., Frederick H., 75, Riverside, Washington, N.C., 27889
Howell, William Robert, 75, 4942 Ortaga For Dr., Jacksonville, Fl., 32210
Howland, William W., 73, 3700 E. Dartmouth Ave., Denver, Co., 80210
Hudson, J. Manning, 74, 1820 Pinehurst, Jackson, Ms., 39202
Hudson III, J. Benton, 74, Stonybrook Lane, Culpeper, Va., 22701
Huffine, David E., 74, 2152 Echo Lane, Wilmington, N.C., 28401
Huller, Charles J., 75, 291 Marlboro Rd., Newport News, Va., 23602
Humbert William H., 73, Clearwater Park, Covington, Va., 24426
Hunter Jr., James H., 73, P. O. Box 60, Milledgeville, Ga., 31061
Hussian, Richard A., 74, 1112 Fincastle Rd., Lexington, Ky., 40502

Hutchens, John G., 75, P. O. Box 670, High Point, N. C. 27261

Hutchinson, Charles L. 74, 311 S. Lewis St., Lagrange, Ga., 30240
Hutchison, Guy W., 75, 955 Canter Rd. NE, Atlanta, Ga., 30324
Imus, Neil W., 75, 3055 Kinnamon Rd., Winston Salem, N.C., 27104
Ingles Jr., Andrew L., 73, 1006 3rd St., Radford, Va., 24141
Ingold, David E., 74, 1208 Carolina, High Point, N.C., 27262
Inscoe, John C., 74, 313 Walton Rd., Morganton, N.C., 28655
Ioanes, Thomas A., 74, 284 W. Boston Rd., Hinckley, Oh., 44233
Isner, Robert S., 74, 8 Birch Close, N. Tarrytown, N.Y., 10591
Jacobs, Robert J., 75, 41 Red Oak Rd., Oreland, Pa., 19075
James, Kevin F., 75, 11 Worchester Ave., Fr. Kamehameha, Hi., 96553
Jarrell, Gary F., 75, 948 Jarrell Dr., Charleston, W.V., 25312
Jenkins III, Thomas H., 74, Box 122, Crozet, Va., 22932
Jenkins, Timothy Owen, 75, P. O. Box 153, Harrisburg, N.C., 28075
Jennings III, Henry S., 73, 1304 Springdale Rd., Gainesville, Ga., 30501
Jernigan, James E., 75, 503 N. Interlachen Av. Winter Park, FL, 32789
Johnson, F. Mitchell, 73, 4 Colonial St., Charleston, S.C., 29401
Johnson, Paul E., 73, 3130 Euclid Ave., Tampa, Fl., 33609
Johnson, Richard R., 75, 5205 Palco Place, College Park, Md., 20740
Johnson, Steven D., 74, 2506 Pheasant Dr., Albany, Ga., 31705
Johnston, Jr., Edward H., 73, Bundy P. O. Box 172, Wagram, N.C., 28396
Johnston, Jeffrey M., 74, 2444 Tanglewood La., Charlotte, N.C., 28211
Johnston, John C., 74, 3509 Hastings Dr., Richmond, Va., 23235
Jones, Charles M., 75, 140 Parkside Dr., Princeton, N.J., 08540
Jones, Dennis W., 74, Box 134, Sherman, N.Y., 14781
Jones, Kalin, Jones, 75, 521 Smithstone Rd., Marietta, Ga., 30060
Jones, Kenneth H., 73, 3465 Westridge Rd. SW Roanoke, Va., 24014
Jones, Seaborn B., 75, 2203 Sprunt Ave., Durham, N.C., 27705
Jorgenson, Peter J., 73, 3210 Eastburn Rd., Charlotte, N.C., 28210
Jung, Regina Charlotte, IS, Tubingen, Melanchtronstr 16, West Germany, -0690
Kaneklides, George A., 73, 400 Richmond Rd., Salisbury, N.C., 28144
Keely, Dennis J., 74, 3045 Davisville Rd., Hatboro, Pa., 19040
Keller, Stephen L., 74, 2786 Chester, Columbus, Oh., 43221
Kelly, Michael David, 73, 445 S. College St., Statesboro, Ga., 30458
Kelly, Robert T., 73, 406 W. Renovah Cir., Wilmington, N.C., 28401
Kennedy, Reginald E., 73, 2517 Booker Ave., Charlotte, N.C., 28208
Kent Jr., Thomas L, 74, 290 Hillswick Ct., Atlanta, Ga., 30328

Kent Jr., Thomas L, 74, 290 Hillswick CT, Atlanta, Ga., 30328
Kepchar Jr., John H., 75, 300 Front Street, Hertford, N.C., 27944
Kiene, Alan Scott, 75, 5991 Myrtle Hill, Valley City, Oh., 44280
Kilduff, W. Leslie, 73, Box 132, Heathsville, Va., 22473
Kilgore, Charles J., 74, P. O. Box 732, Greenville, S.C., 29602
Kimble, Timothy L., 74, 119 Delray Ave., High Point, N.C., 27260
Kimura, Hiroto, IS, Uji-Nogami 1 Uji-Shi, Kyoto Prefecture, 611 Japan, -0940

King, Thomas Scott, 75, 3724 Northshore Rd., Columbia, S.C., 29206
Kirk, Clifford, D., 74, 1313 Kings Dr. S, Charlotte, N.C., 28207
Kitchens, David P., 74, 325 St. Marys Lane, Marietta, Ga., 30060
Kittrell, David M., 74, 3409 Loch Ridge Tra. Birmingham, Al., 35216
Kleinfelder, James S., 75, 1113 Susan Dr., Hamilton, Oh., 45013
Knights, James K., 75, 1511 NW 43rd St., Ft. Lauderdale, Fl., 33309
Knox, John C., 74, Warrenton Rd., Thomson, Ga., 30824
Kot, Thomas P., 75, 3848 Louise St., Mogadore, Oh., 44260
Krebs Jr., Robert G., 73, 1529 Adam Rd., Virginia Bch. Va., 23455
Krieg, Frederick J., 75, Route 2, Box 99, Merritt Island, Fl., 32952
Krieg, Steven A., 75, Route 2, Box 99, Merritt Island, Fl., 32952
Kruger III, Walter J., 73, 1645 McClain St. Charleston, S.C., 29407
Kutcher, George M., 75, 5200 Seacroft Rd., Charlotte, N.C., 28210
Kyle, Albert S., 74, 3315 55th St., Lubbock, Tx., 79413
Lail, Wade H., 75, Badweg 1, Dordrecht Nether, -1230
Langford III, Thomas A., 75, 2002 Dartmouth

Dr., Durham, N.C., 27705
Lankenau, Harry Robert 73, 27 Wildwood Rd., Chappaqua, N.Y., 10514
Lassiter, Raymond L., 73, 1512 Shadylawn Dr., Burlington, N.C., 27215
Latimore, Thomas W., 75, 303 Penley Dr., Lookout Mountain, Tn., 37350
Lautensack Jr., Robert G., 75, 138 Lake Dr., Mountain Lakes, N.J., 07046
Lawing, William D., 73, 449 Brent St., Winston Salem, N.C., 27103
Lehman, James A., 73, 1757 Lititz Pk., Lancaster, Pa., 17601
Lehnberg, James W., 74, 5 Ludlow Dr., Chappaqua, N.Y., 10514
Lemmon, John P., 75, 4517 Gates St., Raleigh, N.C., 27609
Leonard, Mark C., 74, 1936 Handley St., Saginaw, Mi., 48602
Leresche, Stephen D., 74, 815 Montmartre CT, St. Louis, Mo., 63141
Levi, Richard P., 73, 2 Oak Hill Dr., Succasunna, N.J., 07876
Lewis, Robert David, 73, P. O. Box 67, Stoneville, N.C., 27048
Lewis, Robert E., 73, 1134 Oaklawn Dr., Culpeper, Va., 22701
Linard, Jack E., 75, 2615 W. 62nd St., Indianapolis, In., 46268
Lindsey, Gray D., 75, 196 S. Park Dr., Spartanburg, S.C., 29302
Lippard, Michael A., 73, Route 2, Vale, N.C., 28168
Little Jr., Robert A., 74, 401 Colonial Dr., Wilmington, N.C., 28401
Locklear, David G., 74, P. O. Box 309, Pembroke, N.C., 28372
Long, Gary S., 73, 404 E. Park Ave., Gastonia, N.C., 28052
Long, Lawrence D., 75, 2414 Warwick Rd. NW Winston Salem, N.C., 27104
Long, Robert H., 75, 4010 Halifax Rd., Wilmington, N.C., 28401
Long, Z. Bradford, 74, Usaid Apo, San Francisco, Ca., 96301
Love Jr., Alfred R., 75, 245 N. Edinborough St., Red Springs, N.C., 28377
Love, Gregory L., 75, 22 Maple Ridge Rd., Milford, Oh., 45150
Lowrance, Jeffrey L., 73, Coddle Creek Rd., Mooresville, N.C., 28115
Lowry IV, James I., 75, 302 Jackson St., Henderson, Ky., 42420
Lowry, T. Britt, 74, 215 Farmington Rd., Pittsburgh, Pa., 15215
Ludwig, Robert P., 75, 830 32nd St. N, St. Petersburg, Fl., 33713
Lueders, Linda Joy, MB, 9407 Claymont Dr., Richmond, Va., 23229

Lumpkin, Murray M., 75, 407 W. Emory St., Dalton, Ga., 30720
Lynn, Billy P., 75, 4 Hendrix, Claxton, Ga., 30417
Mcaliley, W. Samuel, 74, C. O. Tirzah Presb Ch., Route 4, York, S.C., 29745
McCall, W. Gregory, 73, 319 Fourth Ave., S W Moultrie, Ga., 31768
McCall, W. Earl, 74, 808 Hancock Dr., Americus, Ga., 31709
McCallum, Alton R., 74, Rt. 2, Box 412, Pembroke, N.C., 28372
McCann, J. Clinton, 73, 2106 Crestridge Rd., Greensboro, N.C., 27403
McCartney, John F., 74, 12 Bon Mar Rd., Pelham Manor, N.Y., 10803
McChesney, Graham Clark 75, 321 Windemere Rd., Wilmington, N.C., 28401
McCloy, Dixon R., 75, 3108 King Dr., Panama City, Fl., 32401
McConnell, III, Bright, 75, 689 Balmoral Rd., Winterpark, Fl., 32789
McCurdy, Steven C., 75, Rt. 1, Box 400, Denver, N.C., 28037
McDonald, J. Craig, 74, 4900 Broken Saddle, Charlotte, N.C., 28211
MacDowell Jr., N. Martin, 73, 203 Bell Street, Oxford, N.C., 27565
McElveen Jr., John T., 74, 3900 Braxton St., Charlotte, N.C., 28201

McFarland, Michael D., 74, P. O. Box 698, Catlettsburg, Ky., 41129
McGoogan Jr., Duncan L., 74, 1203 Windemere Pl., Wilson, N.C., 27893
Mcilwain, William C., 74, 43 Stag Lane, Greenwich, Ct., 06830
McKeithen, Leighton B., 75, 520 Valley Rd., Fayetteville, N.C., 28305
McKenzie, Thomas B., 74, 1108 Glenwick Ln. High Point, N.C., 27262
McKinnon Jr., William L., 75, 3809 Manor Dr., Greensboro, N.C., 27403

McLean III, A. Alexander, 73, 615 Woodridge, Murfreesboro, N.C., 27855
McMillan, Joseph J., 75, P. O. Box 162, N. Myrlte Beach S.C., 29582
McNair, James N., 74, 1501 Swallow Dr., Brentwood, Mo., 63144
McShane, Frank V., 74, 1864 Bruce Rd., Atlanta, Ga., 30329
McWilliams, David R., 75, 7320 Afton Dr., Knoxville, Tn., 37918
Mahry, Mack H., 74, Rt. 1, Box 109, Norwood, N.C., 28128
Mack, Eric G., 74, 2323 Princess Ann St., Greensboro, N.C., 27408
Magee, John Todd, 74, 17190 SW 264th St., Homestead, Fl., 33030
Mahla, Michael E., 75, 128 Marcella Rd., Wilmington, De., 19803
Maland, Tim, 75, 39 Prince St., New Hyde Park, N.Y., 11040
Maloney, John P., 73, 14 Lafayette Dr., Hazlet, N.J., 07730
Maloy, William Bruce, 75, 894 Indian Hill Rd., Hendersonville, N.C., 28739
Manire, Ross W., 74, 1631 Courtland Rd., Alexandria, Va., 22306
Manley, Roger B., 74, 605 S. Claiborne St., Goldsboro, N.C., 27530
Mann III, Charles H., 75, 4091 Timuquana Rd., Jacksonville, Fl., 32210
Margolis, Robert D., 75, R. D. 2 Carter Rd., Princeton, N.J., 08540
Martin, Anthony C., 74, 8 Bayview Dr., Absecon, N.J., 08201
Mast, David Baird, 73, 2410 Dogwood Lane, Burlington, N.C., 27215
Mattox, Daniel L., 74, 5503 Ramshorn Dr., Fayetteville, N.C., 28303
May, Sandra Louise, MB, 2740 Rettig Rd., Richmond, Va., 23225
Mee, Glenn R., 74, 2587 S.W. 30th Ave., Ft. Lauderdale, Fl., 33312
Mehlen, David H., 73, 3141 Prytania Rd., Winston Salem, N.C., 27106
Meier, William R., 73, 410 Locust St., Neptune, N.J., 07753
Melson, Robert K., 74, Box 265, Ferriday, La., 71334
Melton, David S., 75, Box 625, Glen Alpine, N.C., 28628

Mettetal, Ray Wallace, JRHS, P. O. Box 84, Johnson City, Tn., 37601
Miles Jr., Robert I., 75, 2215 Wedgewood Ave., Richmond, Va., 23228

Milks Jr., Robert L., 75, 300 McNabb Cr. N., North Bay, Ontario Canada, -0320
Miller, Mark O., 74, 166 Ridgeway Dr., Bridgeport, W.V., 26330
Miller Jr., Robert E., 73, 825 Ardsley Rd., Charlotte, N.C., 28207

Miller, William J., 74, 1114 Roosevelt, Portsmouth, Va., 23701
Milsop, James C., 73, 80 Oakview Ave., Maplewood, N.J., 07040
Mims, David W., 73, 1975 Largo Rd., Jacksonville, Fl., 32207
Mitchell Jr., Mack C., 74, 3528 Fox Hall, Columbia, S.C., 29204
Mitchell, Paul R., 75, 714 Scottwood, Thomasville, N.C., 27360
Mitchener, J. Samuel, 73, Box 828, Laurinburg, N.C., 28352
Monaghan, John M., 74, 1015 Brook St., Fayetteville, N.C., 28305
Monson, Mark D., 74, 3751 Bentley Dr., Durham, N.C., 27707

Moon II, John T., 75, 32 Cedarcliff Rd., Asheville, N.C., 28803
Moore Jr., Gilbert H., 74, 223 Green Valley Rd., Greensboro, N.C., 27403
Moore, John Reid, 75, 605 Kenmore Rd., Chapel Hill, N.C., 27514
Moretz, Richard E., 73, 2345 McDowell St., Augusta, Ga., 30904
Morgan, Peter W., 73, 1438B Mt. Vernon Ave., Buckingham Court, Williamsburg, Va., 23185
Morris, R. Steve 74, Herrontown, Princeton, N.J., 08540
Morris, William B., 75, 132 Fernwood Lane, Greenville, S.C., 29607
Morton Jr., Calvin H., 75, 1131 Grove Pk. Blvd., Jacksonville, Fl., 32216
Moss, Lloyd W., 73, 1911 Old Shell Rd., Mobile Al., 36607
Moye, James R., 73, 2867 Techwood Dr., Columbus, Ga., 31906

Mullen, Richard J., 75, 2240 Lincoln Ave., Roanoke, Va., 24015
Mullins, Foney G., 75, Rt 1, Box 11 A, Swords Creek, Va., 24649
Myers, Mark S., 74, 9 Tripp Manor, Forty Fort, Pa., 18704
Nabors, L. Howard, 73, 727 Hedrick Dr., Statesville, N.C., 28677
Nail, Rafael, C., 73, Route 3, Box 358, Brunswick, Ga., 31520
Nash, David M., 73, 302 N. Ridge Ave., Kannapolis, N.C., 28081
Nearing, P. Kent, 74, 1453 Valley View, Rd., Dunwoody, Ga., 30338
Neefus, John D., 75, 4328 Langland Ave., Cincinnati, Oh., 45223
Neisler, C. Andrew, 74, 401 Phifer Rd., Kings Mountain, N.C., 28086
Newlin,LawrenceW., 75, 107 Dolly Madison Rd., Greensboro, N.C., 27410
Newman, Ford F., 75, 111 Roanoke Cir., Wayne, W.V., 25570
Newton Jr., William J., 75, 1610 Carteret Ave., Charleston, S.C., 29407
Nicklas Jr., William R., 73, 1301 Summit Ave., Baltimore, Md., 21228
Nicoll, Thomas, E., 75, 117 Duncan Chapel Rd., Greenville, S.C., 29609
Norman, Robert E., 74, P. O. Box 427, Follansbee, W.V., 26037
Oakley, Tony D., 74, Route 1, Timberlake, N.C., 27583
Page, Herbert D., 75, 211 Crepe Myrtle Ave., Laurinburg, N.C., 28352
Page, Ronald, C., 74, 28 Walnut St., Rochester, N.H., 03867
Pandick, Mark O., 73, 14 Slope Dr., New Providence, N.J., 07974
Parham, William M., 75, 435 Westview Dr. N.W. Winston Salem, N.C., 27104

Parker, Ned W., 75, 29 Calhoun Dr., Sumter, S.C., 29150
Parker, Sheldon K., 75, 333 Burns Ln., Williamsburg, Va., 23185
Parkhurst, David L., 74, 601 N. Overlook Dr., Alexandria, Va., 22305
Parks, Kenneth F., 73, Route 4, Box 567, Lancaster, S.C., 29720
Parks, Thomas R., 75, 2506 College St. SE, Decatur, Al., 35601
Pascal, John W., 75, 349 Tron Ave., Valdese, N.C., 28690

Patterson Jr., Carl N., 73, 3930 Plymouth Rd., Durham, N.C., 27707
Patterson III, Grady L., 75, 3016 Petigue St., Columbia, S.C., 29204
Patton, Timothy Lindsey, 75, 1712 Greenvale Rd., Albany, Ga., 31705
Peaco, David E., 75, 21 West Paddock, Crystal Lake, IL, 60014
Pearl Jr., Andrew R., 75, 1738 Viking, Houston, Tx., 77018
Peck Jr., Steven M. , 75, 1370 6th Street, West Palm Bch., Fl., 33401
Pecorak, John B., 73, 4206 Lenox Dr., Fairfax, Va., 22030
Pecorak T. Jay, 74, 4206 Lenox Dr., Fairfax,

Va., 22030
Peeples, Ralph A., 73, 7 Riverdale Dr., Charleston, S.C., 29407

Pembridge, Joseph S., 75, Rt. 1, Jamestown, N.Y., 14701
Perrone, Bruce G., 75, 3229 Cherry Hill Rd., Columbia, S.C., 29204
Peterson, Robert G., 73, 507 Mountainview Dr., Matthews, N.C., 28105
Petitt, W. Edward, 74, 134 Carroll Ave., Keyser, W.V., 26762

Phillips, Frederick A., 73, 2823 Colony Rd., Charlotte, N.C., 28211
Phillips, James Dickson, 75, 529 Caswell Rd., Chapel Hill, N.C., 27514
Phillips, Leslie E., 75, 26 Northbrook Dr., W. Hartford, Ct., 06117
Phillips Jr., Robert D., 74, 327 Burlage Cr., Chapel Hill, N.C., 27514
Phillips, Stephen L., 74, 12514 S. Petersburg, Chester, Va., 23831
Phipps, John R., 75, 5809 Winthrop Dr., Raleigh, N.C., 27609
Pindar, George L., 75, 4036 Coronade Dr., Columbia, S.C., 29203
Plemmons, Dwight B., 75, 26 Hampton Rd., Asheville, N.C., 28805
Poe, George W., 74, 15 Lakecrest Dr., Greenville, S.C., 29609
Pomeroy, Gary M., 75, 1345 Shaley Dr., Columbus, Oh., 43224
Porter III, Lester L., 73, 1701 Bellevue Rd., Dublin, Ga., 31021

Porter, Stephen D., 75, 1701 Bellevue Rd., Dublin, Ga., 31021
Potter, Robert A., 73, 115 Wilmot Dr., Raleigh, N.C., 27606
Potts Jr., Farrel F., 75, 5645 Glenkirk Rd., Charlotte, N.C., 28210
Potts, Raymond D., 75, 1315 Dogwood Dr., Alexandria, Va., 22302
Powers, Graham P., 75, 1212 Wightman St., Pittsburgh, Pa., 15217
Powers Jr., Leonard S., 75, 1628 N.W. 26th Way, Gainesville, Fl., 32601
Preyer, Britt A., 74, 605 Sunset Dr., Greensboro, N.C., 27408
Prince, James B., 75, 1052 Otis Blvd., Spartanburg, S.C., 29302
Pritchett, Ward A., 75, 1010 Tarleton Ave., Burlington, N.C., 27215
Prospere, Peyton D., 74, 640 Cedar St., Greenville, Ms., 38701
Purcell, James R., 74, 5507 Ravenel Lane, Springfield, Va., 22151
Purvis, Mitchell M., 74, 2101 Eastover, Jackson, Ms., 39211
Quinby, Richard A., 75, 41 Castle Harbor, Ft. Lauderdale, Fl., 33308
Rabil, Vincent, 75, Route 1, Box 293, Clemmons, N.C., 27012

Ralston, William H., 74, 1884 Audubon Dr., Atlanta, Ga., 30329
Ramsey, Michael L., 75, 3884 Peakland Pl., Lynchburg, Va., 24503
Randolph Jr., John L., 75, Box 829, Morganton, N.C., 28655
Ray, James E., 74, P. O. Box 720, Waynesville, N.C., 28786
Redding, Thomas K., 74, 6810 Allview Dr., Ellicott City, Md., 21043
Reed, Michael D., 74, Rt. 3, Box 45, Gainesville, Ga., 30501
Reed, W. Thomas, 73, 427 Dover Court, Augusta, Ga., 30904
Reichelderfer Jr., Bruce, 75, 7522 Persimmon Tree, Bethesda, Md., 20034
Reid, David H., 74, 3901 Royal Blvd., Lynchburg, Va., 24503
Reni, Robert G., 75, 402 Chestnut St., Ashland, Ma., 01721
Reynolds, Jr., James D., 74, 2526 Heyward St., Columbia S.C., 29205
Reynolds, William B., 75, 901 Camborne Pl., Charlotte, N.C., 28210
Rhodes, Donald F., 75, Rt. 2, Post Oak Rd., Marietta, Ga., 30060

Richardson, James H., 75, P. O. Box 2005, Huntsville, Al., 35804
Richardson, Schyler, 74, P. O. Box 2008 Huntsville, Al., 35804
Ricks, George H., 75, 2660 July St., Baton Rouge, La., 70808
Rizzo, Carl M., 73, 67 Campbell Ave., Jamestown, N.Y., 14701
Robb Jr., W. Steve, 75, Box 36, Pocono Pines, Pa., 18350
Roberto, Nicholas, J., 73, 122 Crooked Lane, Bridgeport, Pa., 19406
Roberts Jr., Peyton C., 75, Rapidan Rd., Orange, Va., 22960
Robertson Jr., William E., 75, 813 W. Union St., Morganton, N.C., 28655
Robinson, Charles P., 75, 2405 Hawthorne St., Greensboro, N.C., 27408

Robinson, James Gray, 75, 2740 Thornfield Rd., Winston Salem, N.C., 27106
Robinson, Jennet Colbert, MB, 76 Ashley Ave., Charleston, S.C., 29401
Robinson, Newell, Bruce, 73, 1003 College St., Columbus, Ms., 39701
Robison, John S., 73, 327 Millwood Rd., Mt. Kisco, N.Y., 10549
Roche, David P., 74, 2725 Marion Ave., New York, N. Y., 10458
Rodgman, Mark A., 75, 2828 Birchwood Dr., Winston Salem, N.C., 27103
Rodriguez, Joseph R., 75, P. O. Box 1344, Durham, N.C., 27702
Rogers, Lewis T., 74, 7501 Broadmoor Dr., Richmond, Va., 23229
Rogers, Timothy Lang, 75, 1183 S. Main Street, Carthage, Mo., 64836
Rolland II, William W., 73, Route 1, Box 85 A, Laurinburg, N.C., 28352
Roller, Elizabeth G., MB, 505 Fraser Lane, Staunton, Va., 24401
Romeyn, Richard Loren, 75, 1535 Lakewood Rd., Bloomfield Hls., Mi., 48013
Rousseau, Clement J. M., IS, 13 Quai Francois, Maillol, 34 Sete France, -6300
Ruddell, Lawrence S., 74, 3827 Abingdon Rd., Charlotte, N.C., 28211
Russell, Michael T., 75, 4607 Tarpon Lane, Alexandria, Va., 22309
Russell, Stephen F., 75, Route 2, Box 112, Lakeland, Fl., 33801
Ryan III, William H., 72, 123 Woodland Dr., Greenville, Al., 36037
Saitta, Thomas C., 75, 4041 Sunbeam Rd., Jacksonville, Fl., 32217
Salisbury, Paul Lee, 73, 2754 Lakeview Dr., Raleigh, N.C., 27608

Sanchez, Juan C., 75, 102 Leroux, San Antonio, Tx., 78207
Sanchez, Carlos, A., Rendonis, Faja De Oro 307 Col Petrolera, Tampico Tamaulipas, Mexico, -1180
Saylor, Roger W., 75, 2202 Minor St., Alexandria, Va., 22302
Scandling Jr., John D., 74, 3015 Battersea Ln., Alexandria, Va., 22309

Scarritt, Thomas V., 75, 24 Fairmont Dr., Tuscaloosa, Al., 35401
Scharling, Eric S., 75, 21 Wedgewood Dr., Verona, N.J., 07044
Schleider III, Ben H., 75, 352 Knipp Rd., Houston, Tx., 77024
Scholer, John M., 75, 827 E. Meadow, Palo Alto, Ca., 94303
Schoonover, James E., 75, Route 2, E. Stroudsburg, Pa., 18301
Schreiber, Scott, G., 74, 184 Minnechaug Dr., Glastonbury, Ct., 06033
Scott, Michael A., 73, 2329 Coralwood Dr., Decatur, Ga., 30033
Scott, Paul E., 74, 4512 Chickasaw Rd., Kingsport, Tn., 37664
Seiber, J. Edward, 73, 3524 Circle Lake Dr., Knoxville, Tn., 37920
Seligmann, Bruce E., 74, Route 5, Frederick, Md., 21701
Sengel, David Erwin, 73, 2414 Ridge Road Dr., Alexandria, Va., 22302
Shackelford, George C., 75, Box 63, Lilian, Va., 22506
Shaffner, David E., 73, 740 N. Pine Valley Rd., Winston Salem, N.C., 27106
Shankweiler, Steven R., 74, 3294 Woodrow Way Atlanta, Ga., 30319
Sharenko, David J., 75, 278 Silver Lane, McKees Rocks, Pa., 15136
Sheffall, Scott D., 73, 4111 Ortega For Dr., Jacksonville, Fl., 32210
Shepard, Stephen E., 73, 1540 Clifton Rd. N.E. Atlanta, Ga., 30329
Shepherd, James K., 74, 1219 Camden Rd., Wadesboro, N.C., 28170
Shibley, Joseph P. 73, 1315 Vernon Rd., Lagrange, Ga., 30240
Shinn, Franklin D., 74, Route 5, Mooresville, N.C., 28115
Shipp, John Scott, 73, 107 Burnside, Little Rock, Ar., 72205
Sigmund, Mark F., 74, 5919 Roaring Branch, Columbus, Ga., 31904
Sikes, Michael R., 73, 409 Granade St., Statesboro, Ga., 30458

Simms Jr., John M., 74, 711 Marlowe Rd., Raleigh, N.C., 27609
Simpson, Bruce M., 75, Route 3, Monroe, N.C., 28110
Sims, H. William, 74, 1803 Crestline Ct. N.E., Atlanta, Ga., 30329
Sittler, Douglas Ealey, 73, 1000 W. Rollins, Moberly, Mo., 65270
Slagle, Charles D., 74, 21 Boland Rd., Binghamton, N.Y., 13905
Smith, David Fuller, 73, P. O. Box 794, Elon College, N.C., 27244
Smith, Donald, K., 75, 2308 David Drive, Mobile, Al., 36605
Smith, E. Gray, 73, 2590 Warwick Rd., Winston Salem, N.C., 27104
Smith III, Frank G., 74, 523 Rollingwood Dr., Jackson, Ms., 39211
Smith Jr., Henry Dale, 73, 1302 Ivywood Dr., Springfield, Il., 62704
Smith, Peter Greig, 74, 1309 Baker Dr., Oak Harbor, Wa., 98277
Smith, Phillip, G., 73, 232 Oak Street, Boone, N.C., 28607
Smith, Richard D., 75, 604 Salisbury, Kernersville, N.C., 27284
Smith III, Richard G., 74, 345 Hawthorne Rd., Elkin, N.C., 28621
Smith, Richard L., 75, 285 N. Main St., Gloversville, N.Y., 12078
Smith, William H., 75, 2002 Ashwood Ave., Nashville, Tn., 37212
Snyder, Bruce A. 73, Route 8, Hilltop Dr., Winston Salem, N.C., 27106
Soards Jr., Marion L., 74, 401 Binewood Lane, Anderson, S.C., 29621
Solberg, Robert M., 73, 8125 S.W. 64th St., Miami, Fl., 33143
Somerville, Frank W., 74, Box 629, Orange, Va., 22960
Soos, Thomas, 75, Box 57, Pocahontas, Va., 24635

Sorrentino, Michael J., 74, 86 38 90th St., Woodhaven, N.Y., 11421
Souther Jr., Joseph M., 74, 793 Hendersonville R Asheville, N.C., 28803
Sox III, Jason L., 73, 409 South West St., Cary, N.C., 27511
Spears, Lawrence M., 73, Pinecrest, Elkins, W.V., 26241
Spencer, Timothy D., 75, High Fields, Abingdon, Va., 24210
Spicer, Stephen A., 74, 103 Morningside Dr., Brevard, N.C., 28712
Spink, Peter, 73, 16 Vicki Circle, Greenville, S.C., 29607
Spinner, Richard L., 74, 360 Green Tree Dr., Stroudsburg, Pa., 18301
Stanfield, James A., 73, 516 Country Club Dr., Fayetteville, N.C., 28301
Stanley, C. Vaughan, 73, 1511 N. Augusta St., Staunton, Va., 24401
Stanzel II, Keith R., 75, 42 Walnut St., Gloversville, N.Y., 12078

Stavrides, Peter, G., 73, 20 E. Main St., Patchogue L. I., N.Y., 11772

Stevens, G. Sefton, 73, 1628 Eastwood Dr., Kannapolis, N.C., 28081
Stevenson, Samuel T., 74, 1900 S. Hickory St., Melbourne, Fl., 32901

Stikes, Henry Phillip, 75, P. O. Box 1681, Savannah, Ga., 31401
Still, Stephen Wright, 75, 3620 Westbury Rd., Birmingham, Al., 35223
Stone, Mitchell W., 75, 92 Tyler St., Rochester, N.Y., 14621
Stopher, Robert E., 74, 416 Jarvis Lane, Louisville, Ky., 40207
Stout, Robert M., 75, 730 Captain Bell Dr., Macon, Ga., 31204
Stovall, Michael E., 73, 5928 Rose Valley Dr., Charlotte, N.C., 28210
Strand, Robert W., 74, 90 Hanover Rd., Mtn. Lakes, N.J., 07046
Straub, Robert E., 74, 304 Baltimore St., Gettysburg, Pa., 17325
Strawcutter, Andrew J., 74, Rte. 1, Box 486 D, Lumberton, N.C., 28358
Stultz Jr., Jack C., 74, 900 East Main, Dillon, S.C., 29536
Succop III, Augustus E., 75, 6953 Rosewood St., Pittsburg, Pa., 15208
Suffas, Steven W., 73, 272 Buckner Ave., Haddonfield, N.J., 08033
Sumwalt, V. Rollins, 73, 1162 Hermitage Road, Rock Hill, S.C., 29730
Sutter, Joseph Swaim, 73, 4131 Conner Drive, Marion, In., 46952
Tadlock, Mark, 75, 1818 Little Rock Rd., Charlotte, N.C., 28214
Tanner, Michael G., 75, 4227 Da Vinci Ave., Jacksonville, Fl., 32210
Tareen, Jahangir Khan, IS 27 A Officers Colony, Multan, West Pakistan, -1380
Taylor, J. Seaton, 1109 11th St., Huntington, W.V., 25701
Taylor, Martha Finley, MB, Box 56, Abingdon, Va., 24210
Thomas, George N., 73, 104 Rebel Ridge Dr., Lexington, Va., 24450
Thomas, Stanley, J., 74, Route 2, Four Oaks, N.C., 27524
Thomason, Michael H., 74, 2500 Kenric Dr., Charlotte, N.C., 28214
Thompson, James R. 73, 832 B N Milwaukee Av., Libertyville, Il., 60048
Thompson, John A., 73, 3215 Jasmine Rd., Montogmery, Al., 36111
Thompson, Leonard R., 75, 138 Burrell St., Florence Al., 35630
Thorne Jr., J. Daniel, 74, 615 Ralph Dr., Cary, N.C., 27511
Thornton, Robert, 74, 4209 Wells Dr., Parlin, N.J., 08859
Tierney, David M., 74, 4313 Garden View Dr., Memphis, Tn., 38116
Tillman Jr., R. Allen, 74, 5552 Rockridge Rd., Stone Mountain, Ga., 30083
Tinsley, H. Wallace, 73, 123 York St., Chester, S.C., 29706
Tipler, Bradley M., 74, 509 Monroe St., Mobile, Al., 36602
Tisdale, Warren L., 74, 6703 London Bridge, Jacksonville, Fl., 32216
Todd, William Samuel 75, 97 Spackenkill Rd., Poughkeepsie, N.Y., 12603
Tombari, Michael G., 73, 801 Waverly Place, Statesville, N.C., 28677
Tompson, Randolph C., 75, 3610 Kirklees Rd., Winston Salem, N.C., 27104
Torres, Thomas, L., 75, 2710 Janet Ave., N. Bellmore, N.Y., 11710
Touchton, Robert F., 74, 5926 Satchel Frd. Rd., Columbia, S.C., 29206

Townsend III, Francis, J., 75, Hollylet Rt., 1, Ocean City, Md., 21842
Trahern, T. Anderson, 74, 515 Greenwood Ave., Clarksville, Tn., 37040
Trask, J. Donald, 73, 119 S. Hermitage Rd., Beaufort, Sc., 29902
Trask III, Neil W., 73, U. S. Highway 21, Burton, S.C., 29902
Travis, Richard E., 74, 2911 Alabama Ave., Durham, N.C., 27705

Trasler, Thomas W., 74, 100 Trails End, Greenville, S.C., 29607
Trostorff, Alexander P., 73, 93 Of 221st St., Queens Village, N.Y., 11428
Trumbo, Jr., Robert B., 75, 948 S. Lk. Adair Blvd., Orlando, Fl., 32804
Turnage, Robert Blair 75, 1825 Hicks Dr., Vienna, Va., 22180
Tweedy, Dennis Alan, 75, Route 1, Box 170, Evington, Va., 24550
Upchurch Jr., Samuel E., 74, 3828 Forest Glen, Birmingham, Al., 35213
Valiante Jr., Leo F., 74, 913 Waynewood Blvd., Alexandria, Va., 22308
Vandergriend, Robert A., 74, 2601 51st St. W., Bradenton, Fl., 33505
Van Meter, Woodford S., 75, 271 Stoner Ave., Paris, Ky., 40361
Vannewkirk, Richard H., 73, 25 Park Ave., Frostburg, M.D., 21532
Vanstone, Keith C., 75, 3108 Edgemont Dr., Nashville, Tn., 37214
Varner Jr., W. David, 73, 2853 Roswell Lane, Columbus, Ga., 31906
Vaughan, Sammy Lee, 73, 505 Memorial Dr, Ahoskie, N.C., 27910
Vaughan William W., 74, 303 Caroline, Asland, Va., 23005
Veazey III 75, 1228 Chanteloup Dr., Hendersonville, N.C., 28739
Vernon, Eric A., 74, 857 Westway, Elizabeth City, N.C., 27909
Vickery, Philip B., 74, 6022 Deal Va., Ten., 37209

Vernon, Eric A., 74, 857 Westway, Elizabeth City, N.C., 27909
Vickery Philip B., 74, 6022 Deal Ave., Nashville, Tn., 37209
Vincent, Harry Lansing, 74, 4810 Scarsdale Rd., Washington, D.C., 20016
Vismor, Timothy D., 74, 2804 Georgian Dr., Chamblee, Ga., 30341
Wackman, John K., 73, 20 Winding Lane, Scarsdale, N.Y., 10583

Wagner, Lynn L., 73, 2035 Sharon Rd., Charlotte, N.C., 28207
Wagner, Paul H., 74, 4443 S. Dakota Ave. N.E., Washington, D.C., 20017
Wagner, Randolph G., 75, 334 Oak Dr., Cincinnati, Oh., 45236
Walker, Eric C., 75, 506 Virginia St., Roanoke Rapids, N.C., 27870
Walker, Timothy S., 74, 2209 Lock Lomand Dr., Vienna, Va., 22180
Walker, Walter L., 74, 2202 Laurel, Palatka, Fl., 32077
Walters, John Bolden, 74, 1921 Weigedale Dr., Charlotte, N.C., 28210
Ward, David Morgan, 75, 2336 Anthony Dr., Durham, N.C., 27705
Ward, J. Daniel, 74, 7 Vivan St., Thomasville, N.C., 27360
Ward, Miles A., 74, R Route 6, Chatham, Va., 24531
Ware, E. Allan, 74, 4205 Laurel Ridge Dr., Raleigh, N.C., 27609
Watson, G. Dennis, 73, 4672 Crossover Lane, Memphis, Tn., 38117

Watson, Peter David, 75, 27 Appleton Pl., Glen Ridge, N.J., 07028
Watson, Rufus Brown, 75, 704 Lakeview Dr., Loudon, Tn., 37774
Weathers, John W., 73, Elizabeth Ave., Forest City, N.C., 28043
Weaver, David D., 73, 2611 Crystal, Spg. Ave., Roanoke, Va., 24014
Webb, Steven G., 75, 14 S. Oak Forest Dr., Asheville, N.C., 28809
Webel, John, 74, 1165 Mansfield Lucas, Mansfield, L

Webel, John, 74, 1165 Mansfield, Lucas, Mansfield, Oh., 44907
Webster, Timothy N., 73, Route 3, Box 322, Kings Mtn., N.C., 28086
Webster, William R., 73, 4639 a Poplar Ct., Andrews Afb., Md., 20331

Weicker Jr., George E., 75, 1227 Black Friars, Baltimore, Md., 21228
Weir, Edgar V., 74, R. D. 6, Butler, Pa., 16001
Welch, Stanford, B., 75, 800 N. Lk. Formosa Dr., Orlando, Fl., 32803
Wentzky, Joseph H. 75, 706 Yucca Ave., Myrtle Beach, S.C., 29577
Wetzel, Robert J., 75, 300 Third St., Mannington, W.V., 26582
Whalen, Michael D., 75, 3624 Via De La Reina, Jacksonville, Fl., 32217
Whaling, Robert P., 74, 993 Kenleigh Circle, Winston Salem, N.C., 27106
Wheeler, Michael S., 73, Route 1 Box 457, Blacksburg, Va., 24060
White, Andrew M., 73, 574 Belmont N. E., Warren, Oh., 44483
White, Jack Hutchins, 75, 218 Edgemont Dr., Kings Mountain, N.C., 28086
White, John R., 75, 3711 Petoskey, Cincinnati, Ohio, 45227
White III, Rollie H., 75, 136 South A Street, Scott Afb, Il., 62225

Whitworth, Hall B., 74, 554 Chisholm Trl. Cincinnati, Oh., 45215
Williams IV, Charles J., 73, 4928 Ortega For Dr., Jacksonville, Fl., 32210
Williams, Daryl L., 73, 709 Mohawk Dr., Nashville, Tn., 37205
Williams III, David J., 75, 7318 Camp Alger Ave., Falls Church, Va., 22042
Williams, Frank E., 74, 19 Williams St., Rockville, Md., 20850
Williams, John Allen, 75, 3158 Majestic Cir., Avondale Ests, Ga., 30002
Williams, Kenneth D., 74, Rt. 1, Box 288, Liberty, S.C., 29657
Williams, Rahan M., 74, 301 Dennis St., Monroeville, Al., 36460
Williamson Jr., C. Edwin, 74, 425 Watkins Dr., Pendleton, S.C., 29670
Williamson, James Martin, 75, 425 Watkins Dr., Pendleton, S.C., 29670
Willits, John, 74, Route 3, Box 100, Cumberland, Md., 21502
Wilson, Grover, Gray, 73, 113 Sky View Dr., Boone, N.C., 28607
Wilson III, J. Cooke, 74, 2252 Troon Rd., Houston, Tx., 77019
Wilson Jr., John K., 74, 149 Wha San Dong, Chunju, Korea, -0970
Wilson Jr., Parks, 75, Rt. 4, New Hope Rd., Gastonia, N.C., 28052
Wilson, Richard K., 73, 324 Pemberton Dr., Wilmington, N.C., 28401
Wilson, Richard V., 73, Worthington Mill Rd. Warminster, Pa., 18974
Winchester Jr., Rush B., 73, 108 Parkwood Cir. Greenville, Tn., 37743

Womack, Edward L., 75, 982 Vineyard Circle, Stone Mountain, Ga., 30083
Womack, James Thomas, 11175, 4027 Flintridge Dr., Stone Mountain, Ga., 30083
Woodward, Kesler E., 73, P. O. Box 1317, Davidson, N.C., 28036
Woodward, Mrs. Marianna B., 73, P. O. Box 1317, Davidson, N.C., 28036
Woolbright, David E., 73, 2354 Elm Dr., Columbus, Ga., 31907
Workman Jr., Richard H., 75, 6319 E. Valley Rd., Nashville, Tn., 37205
Wright, Robert A., 73, 440 Calewood Way, Atlanta, Ga., 30328
Yarbrough, Paul R., 74, 2163 N. Overbrough, Largo, Fl., 33540
Yoder, R. Craig, 74, 573 Estates, Livermore, Ca., 94550
Young, Dale C., 75, Operations Div. Shape, Apo New York, N.Y., 09055
Young, James M., 75, 619 Spring St., Mt. Holly, N.C., 28120
Zencovich, Alessandro Zeno, IS 213, Via Miramare, Trieste, Italy, -0910
Zimmerman, Alan D., 75, 10990 Oakdale Terr., Largo, Fl., 33540

Not For Outside Circulation

Library of
Davidson College

STUDENT LIFE

Library of
Davidson College

Library of
Davidson College

Davidson College/1972 QUIPS AND CRANKS

STUDENT LIFE

FRESHMAN CAKE RACE

Sichel
Sichel &
BEAU

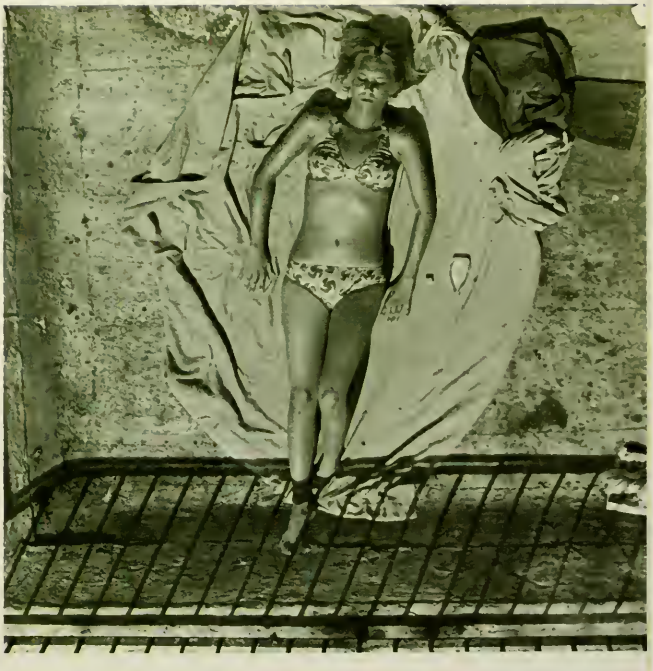

1548
1548
1558

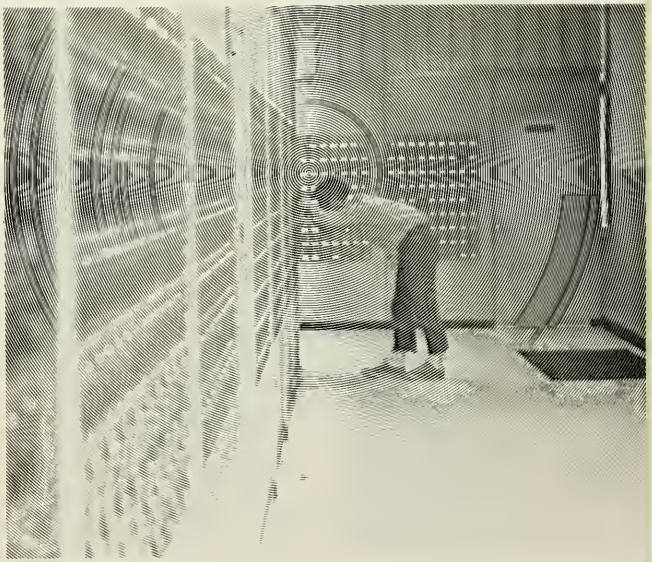

FALL CONVOCATION

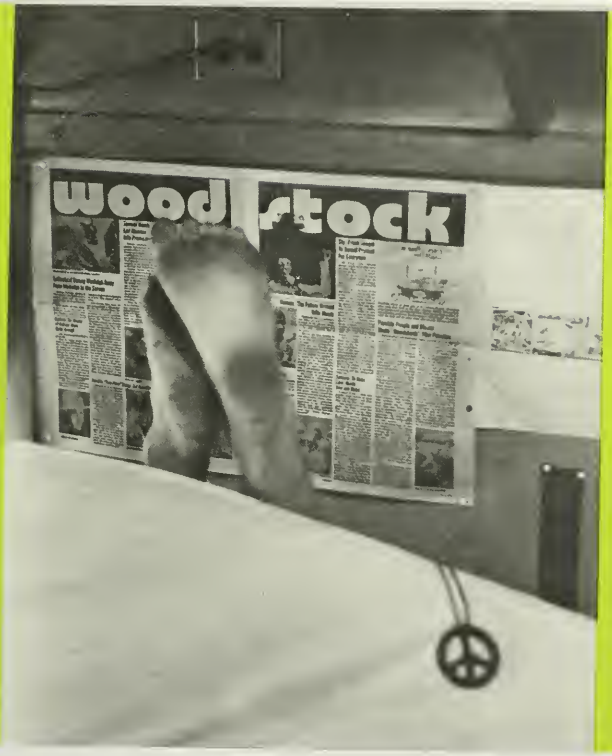
woodstock

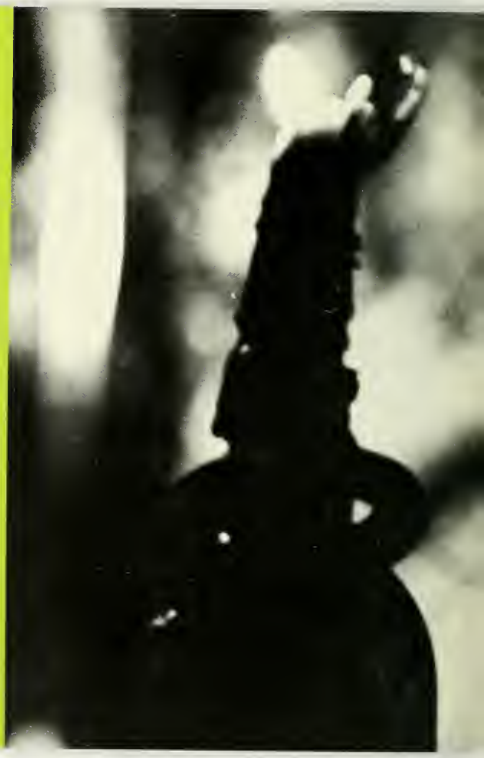

for

TAMING OF THE SHREW

HOMECOMING

20
21

40

STOP

GRADUATION '72

STOP

The Village Store

Davidson Printing Co., Inc.

THE
DAVIDSON
GROCERY

COLONEL SANDERS' RECIPE

Kentucky Fried Chicken

"It's finger lickin' good"

503 S. BROAD ST.

MOORESVILLE

DAVIDSON
STUDENTS ENJOY

MOOR LANES, INC.

Statesville Hwy.,
Mooresville, N. C.
Bowling, Billiards
Snack Bar
Special Rates
Call 664-1653

**PARKS REXALL
DRUGS**

"YOUR NEIGHBORHOOD DRUG STORE"
PRESCRIPTIONS
RUSSELL STOVER CANDIES
NOTIONS
Phone 892-2111
131 N. Main St.
DAVIDSON, N. C.

Not For Outside Circulation

DRESS
IN
FINEST
COLLEGIATE
FASHIONS
FROM

THE
RED
HANGER

ATHLETICS

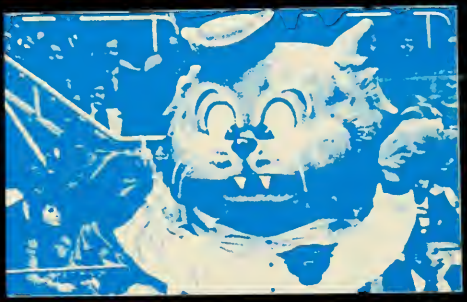

Library of
Davidson College

Library of
Davidson College

ATHLETICS

Ricky Bell
Howard Boyd
Ron Clark
Ricky Deal
George Edwards
Richard Fort
Pete Kyle
Bob Lautensack
Paul Mitchell
Rick Mullen
Chip Schleider
Joe Shibley

CROSS COUNTRY

TRACK AND FIELD

Ricky Bell
Gerry Bello
Helmut Bernhardt
Howard Boyd
Sandy Carnegie
Russell Carter
Tom Case
Ron Clark
Mark Conners
Craig Crosswhite
David Crumpler
John Davis
Ricky Deal
George Edwards
Ted Ellett
Richard Fort
Chris Gomez
Reggie Harding
Rick Howdy
Pete Kyle
Bob Lautensack
Glenn Mee
Paul Mitchell
Rick Mullen
David Peaco
Bill Ralston
Tom Richardson
Steve Shankweiler
Bill Smith
Tom Soos
Ray Swetenburg
Bob Trumbo
Woody Van Meter
Tim Walker

5
6

RUGBY

Bruce Baird
Henry Barber
Bill Bencini
Roy Campbell
Ed Dietrich
John Divine
Ken Eiler
Tom McKenzie
Zack Mobley
Bill Mohr
Randy Parker
Steve Phillips
Charles Pope
Tad Porter
Newell Robinson
David Russell
Tom Scarritt
Jim Smith
Sam Upchurch
Dick VannewKirk
Lanny Vincent
Randy Webster
Alan Williams

John Barbee
Larry Crowell
James Fagan
Garry Frank
Bill Mohr
Max Thomason

RIFLE TEAM

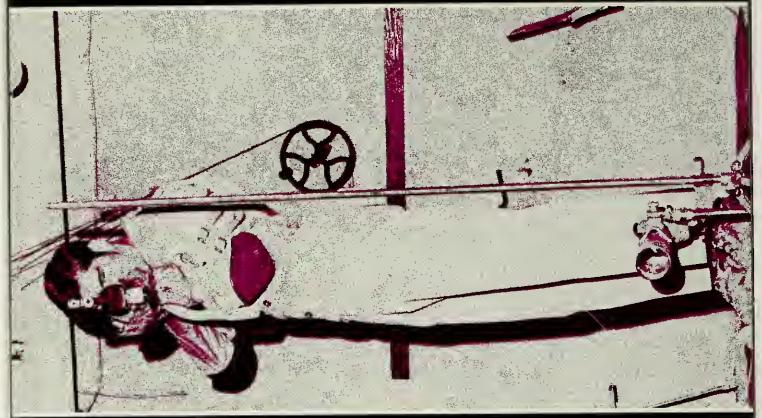

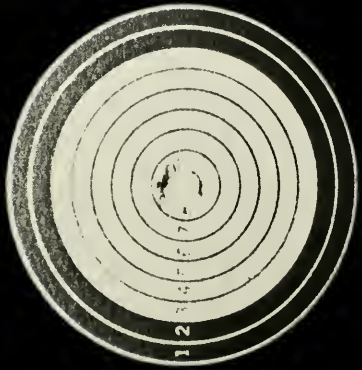

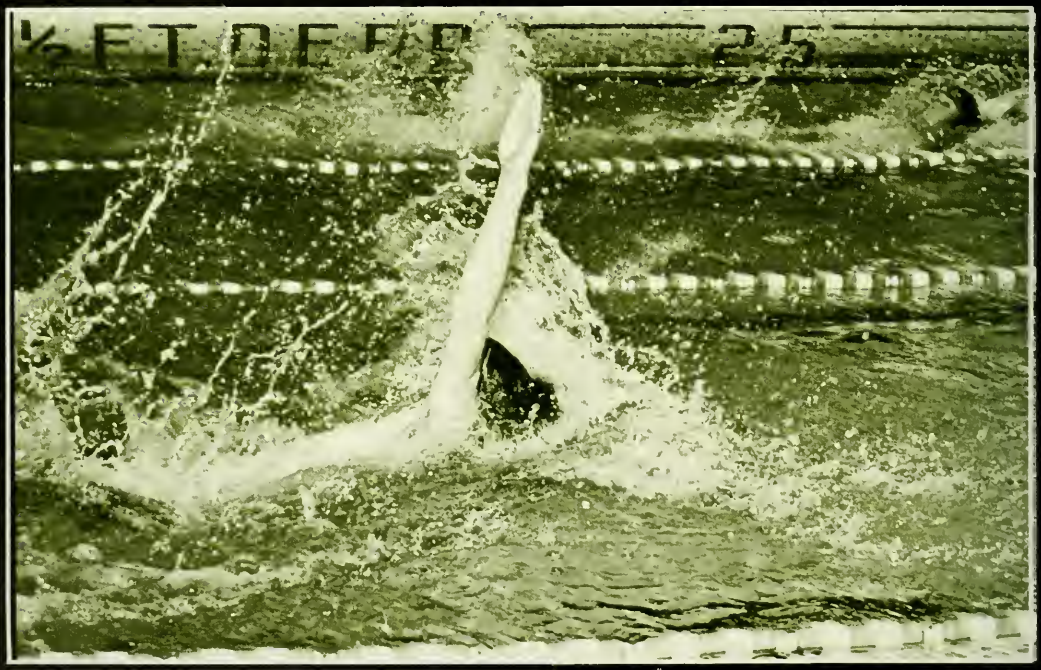
½ FT DEEP
25

SWIMMING

Pete Alford
Luther Beazley
David Brown
Woody Connette
Greg Devane
Arn Eliasson
Daron Ferris
Jack Hobbs
Steve Johnson
John Knox
Cal Morton
Rusty Sailor
John Scholer
Eric Vernon

FRESHMAN FOOTBALL

Tea Acuff
Doug Aiken
Gary Applewhite
Bruce Baker
Pat Bennett
Boyd Buckingham
Scott Buell
Dave Cancilla
Todd Chapman
Dave Chmielewski
Dave Countryman
Jeff Diller
Ken Fabert
Kyle Fitzgerald
Tom Fleischer
Mark Gardner
Dave Gleim
Ronnie Hamilton
David Harper
Randell Hastings
Hesty Hesterburg
Rick Howdy
Al Kiene

Jim Kleinfelder
Tom Kot
George Kutcher
David McWilliams
Bob Margolis
Foney Mullins
Larry Newlin
Dave Peaco
Gary Pomeroy
Lin Potts
Jim Schoonover
Dave Sharenko
Bill Smith
Tom Soos
Steve Still
Dennis Tweedy
John Walters
Gordo Watson
George Weicker
Brett Welch
Bob Wetzel
Eddie Womack

VARSITY FOOTBALL

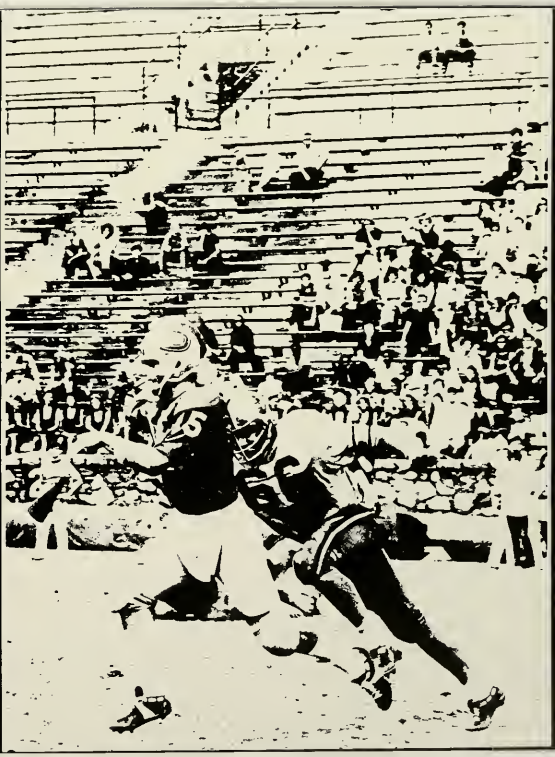

Mike Allport
John Barbee
Bruce Becker
Bill Bracken
Pat Cochran
Garry Coulter
Mike Creasman
Mel Cunningham
Dave Curtiss
Andy Davis
Mac Donaldson
Bob Dwyer
Ted Ellett
Robert Elliott
Jim Ellison
Steve Fleming
Bill Garrett
Jimmy Hankinson
Mike Harding
Jimmy Hardison
David Ingold
Tom Ioanes
Steve Keller
Rick Kemmerlin
Tim Kimble
David Kittrell
John Maloney
Ross Manire
Glenn Mee
Woody Montgomery
Alton McCallum
John McCartney
Mike McFarland
Frank McShane
Richard Neal
Bill Nicklas
Robert Norris
Randy Parker
Joe Poteat
Jim Purcell
Johnny Ribet
Steve Shankweiler
Frank Shinn
Scotty Shipp
Greg Sikes
Mike Sikes
Charlie Slagle
Larry Spears
Jack Stultz
Tom Vandiver
Phil Vickery
Walt Walker
Danny Ward
John Webel
Harold Wilkerson
Eddie Williamson
Terry Woodlief

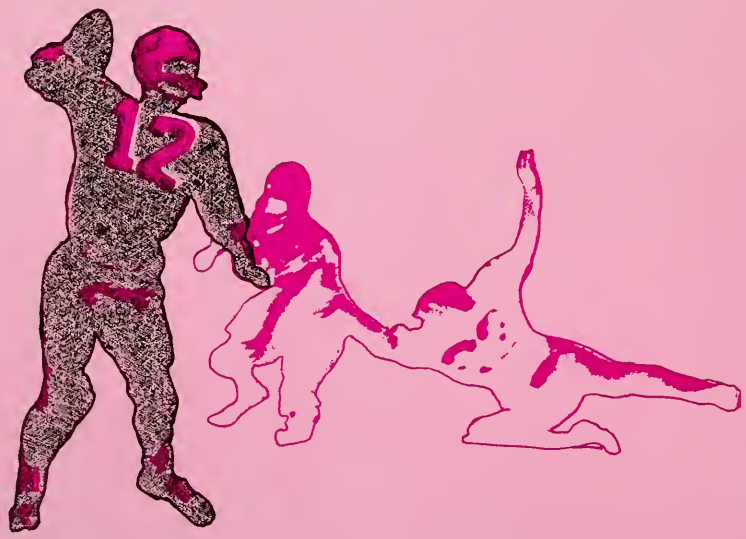
12

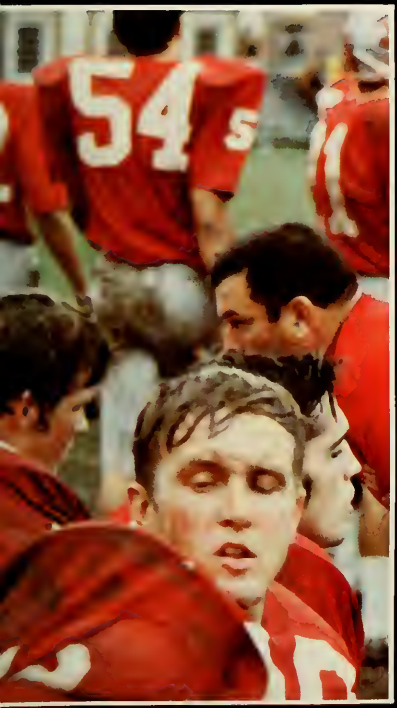
54

33

Since her Southern Conference Championship three years ago, Davidson has deemphasized football. Naturally enough, when facing other schools that have not, Davidson should be overmatched. And in spite of her spirit and determination, Davidson is being overwhelmed by teams that have money and full school support behind them.

Opening the season against highly-rated Wake Forest, Davidson played an incredible three quarters, taking a 7-0 lead into the final period. The Wildcats contained the Deacs until quarterback Larry Russell finally erupted for four touchdowns and a victory.
WAKE FOREST 27, DAVIDSON 7.

Moving to VMI, Davidson amassed an overwhelming 403 total yards, but failed to score a TD. Running directly over the Davidson defense, the Keydets routed Davidson.
VMI 27, DAVIDSON 3.

Trying to repeat last year's championship, William & Mary stemrolled the Wildcats.
WILLIAM & MARY 40, DAVIDSON 24.

In Charlotte, the Davidson defense continued its demise. Appalachian State literally ran over Davidson and her sputtering offense.
APPALACHIAN STATE 35, DAVIDSON 10.
Astonishing the student body, Davidson beat Bucknell to end an eight-game losing streak.
DAVIDSON 20, BUCKNELL 8.
Reverting to seeming complacency, Davidson committee eight turnovers and Furman capitalized with a victory.
FURMAN 41, DAVIDSON 6.

Attempting to come back once more, Davidson battled Wofford amidst the Homecoming festivities. But a 46 yard fieldgoal by Randy Brigman once more sent the Cats down to defeat.
WOFFORD 23, DAVIDSON 22.
Undergoing little change, Davidson and East Carolina battered bodies with offensive fireworks, with the Pirates scoring in the closing minutes to win.
EAST CAROLINA 27, DAVIDSON 26.
With Coach Fagg calling for an elimination of the fourth quarter, Davidson did it again, this time on a 58 yard TD pass in the last two minutes.
RICHMOND 14, DAVIDSON 7.
Concluding its season of misadventures, Davidson should not have shown up for the Citadel game.
CITADEL 47, DAVIDSON 7.

SOCCER

With interest and popularity springing forth from every niche, soccer at Davidson is building a staunch tradition. Captain Dick Levan guided the rejuvenated inspiration, Helmut Bernhardt anchored the defense, and Dick Spinner led the scoring of a record fifty-five goals. But all thirty members combined to form an unquenchable unit, which won the Southern Conference for the second straight year in its continued climb toward an eventual NCAA championship.

Davidson 8-1	Methodist
Davidson 8-0	N.C. Wesleyan
Davidson 6-1	The Citadel
Davidson 2-1	Western Carolina
Davidson 2-0	Furman
Davidson 3-8	Duke
Davidson 8-0	Pfeiffer
Davidson 6-2	Belmont Abbey
Davidson 5-1	Guilford
Davidson 3-0	St. Andrews
Davidson 2-1	East Carolina
Davidson 1-4	N.C. State

Southern Conference Championship-
Davidson 1-0 William and Mary

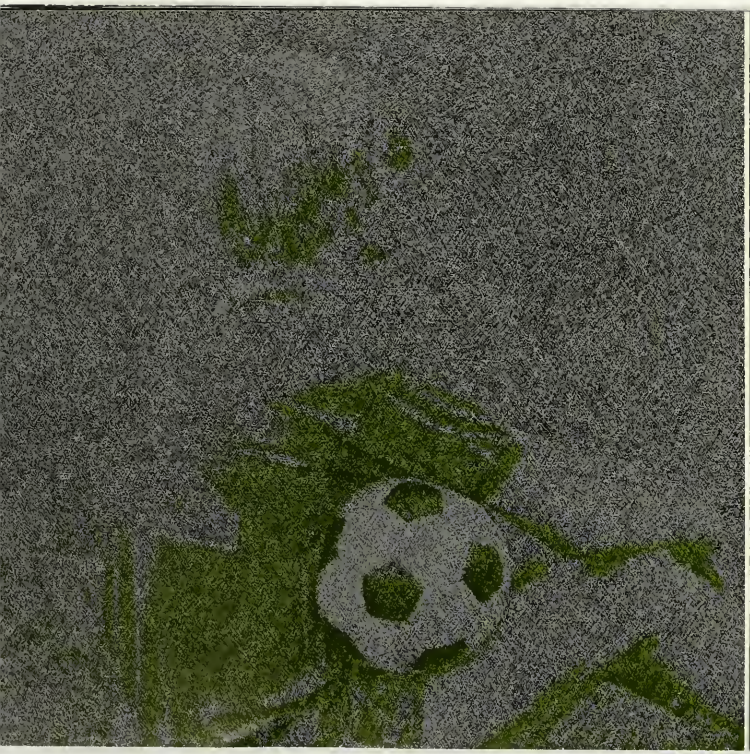

Donnie Bain
Jay Ball
Helmut Bernhardt
Hutch Brown
Paul Caldwell
Nick Clinch
Alex Coblentz
Steve Culbertson
Joe Duncan
Arn Eliasson
Mark Franke
Seraphin Gbari
Robin Gray
Charles Heiner
Skip Holcombe
Bob Howell
Jim Jernigan
Dick LeVan
Jack Linard
Kelly McKee
Jim Montgomery
Spencer Redding
John Robison
Dick Spinner
Mike Tanner
Brian Tarr
Tom Tornee
Bill Vaughan
Tim Winter
Stuart Yochem

1008
862

Daryl Douglas
Jimmy Hunter
David Jones
Tom King
Mark Leonard
Allen Lundy
Dan Mattox
John McIlveen
Harris Ricks
Frank Somerville

Hallam Walker-Coach

SAILING

Craig Crosswhite
Judson Cuttino
Joe Duncan
Greg Dunn
Reggie Harding
Larry Horowitz
Jim Lowry
Sheldon Parker
Tim Rogers
Bruce Simpson
Tim Spencer
Randy Wagner
Mike Whalen
Marty Williamson
Dale Young

FRESHMAN BASKETBALL

VARSITY BASKETBALL

Coaching a team laden with sophomores, Terry Holland could only pray at the start of the season. It didn't work, as inexperience and hesitation led to two straight Southern Conference defeats—including one to Furman in Johnston Gym, ending a 59-game win streak. But with the death of the streak, the youthful team began to lay its own foundations.

Reminiscent of past days of glory, the Wildcats swept through the Charlotte Invitational, overwhelming Georgia Tech and VPI. MVP Joe Sutter was joined by John Falconi on the all-tournament team.

Following two more easy Southern Conference victories, Davidson travelled to N.Y. to battle nationally-ranked St. Johns. With Falconi (25) and Sutter (18) providing the scoring punch, the clawing Wildcats upset the Redmen.

But youth (and flu) prevailed as rapidly tiring Davidson lost two straight non-conference games, to West Virginia and Pittsburgh, in which they were simply out-played. Still on returning to the friendly confines of the Southern Conference they began once more to leap forward, crushing Richmond and VMI.

Then decimated West Virginia wandered to Charlotte for a rematch. The result was slaughter as the entire Davidson team combined for possibly their best effort of the season, with six players scoring in double figures.

Nate Bowman
Marshall Case
John Falconi
Steve Gadaire
Greg Gerdy
Gordon Glasgow
Eric Minkin
John Pecorak
T. Jay Pecorak
Mike Sorrentino
Joe Sutter
Bob VanderGriend

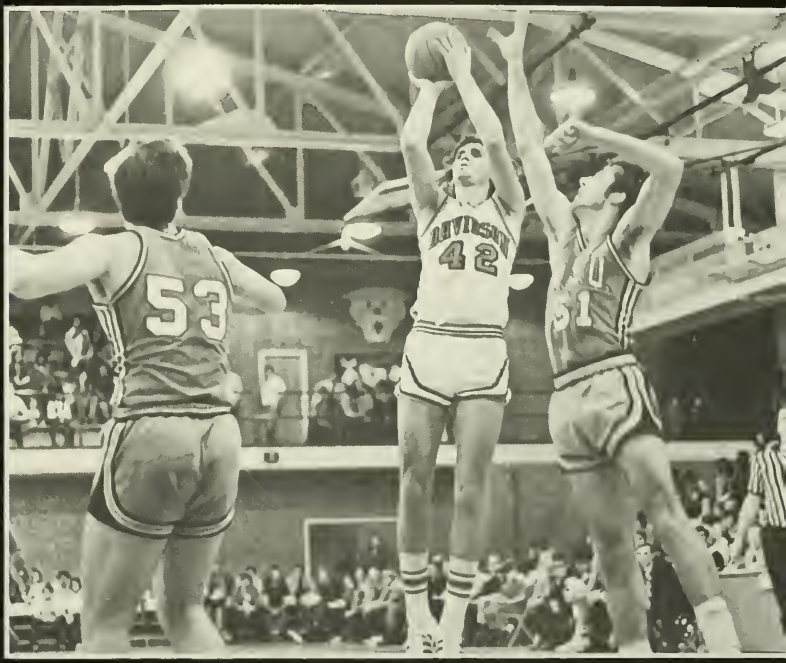

The next nationally-ranked giant to fall was Princeton, whose giant Andy Rimol was contained by an aggressive front line of Eric Minkin and John Pecorak. Recovered from plaguing doubts, Mike Sorrentino proved himself with 17 points, 5 assists, and 3 big steals in the second half.

The rapids were raging as the Cats flowed through their next four opponents, floating toward Greenville and Furman. Falconi was out with a bad ankle, thanks to Wake Forest sportsmanship. But the balanced attack and clutch play of reserve Mike Case (after Sorrentino fouled out) equalled a Davidson victory.

But against South Carolina the dream was splintered and burst with reality. Kevin Joyce and the immense Danny Traylor were too much for the struggling Cats. Visions of national ranking that had been sweeping the campus went out with the conclusion of the nine-game win streak.

Yet youth never stays down, and Davidson struggled back with an exhilirating ending against Duke. The four men in double figures for Davidson were capped by Joe Sutter's "swish" with 5 seconds left, earning Davidson a 2-point victory.

Next the Dayton Fliers entered the den of the Cat, and after a slow start Davidson clawed them to death. Forced to move Steve Gadaire to center (with Eric Minkin having a sprained ankle), Terry Holland was amazed to watch Gadaire toss in 19 points. Typifying the year-long united effort of the entire team, Sutter threw in 20, Sorrentino 11, John Pecorak, 17, and T.J. Pecorak (making the loss of Falconi as minimal as possible) 16.

At an emotional peak for the last regular season game, Davidson was out-manned by the Gamecocks of South Carolina. After that valiant effort, the Southern Conference Tournament appeared as only an afterthought. The result was an East Carolina victory—and an NIT bid, where without Joe Sutter the weary Cats were outfought by Syracuse, thereby closing this year's 19-8 season.

Rob Benton
Greg Funk
Bill Garrett
Len Gillespie
Robert Jacobs
Jim Knights
Steve Phillips
Jim Purcell
Bruce Reichelderfer
John Scandling
Frank Shinn
Rick Stansbury
Sefton Stevens
Allen Tillman
Miles Ward
Randy Webster
Ron Williams
Rusty Winchester

WRESTLING

GOLF

Richard Anderson
Stephen Battle
Rusty Boyd
David Faison
John Fowler
Hugh Gaither

BASEBALL

Bill Barnhill
Davis Beaston
Greg Cameron
Bob Clayton
Joe Duncan
Randy Ely
Frank Folger
Mike Frye
Bick Halligan
Dan Henderson
Jack Latimer
Billy Lynn
Ross Manire
Rick Pipan
Dwight Plemmons
Mark Rodgman
Larry Ruddell
Greg Sikes
Keith Stanzel
Bill Todd
Lynn Wagner
George Weicker
Harold Wilkerson
Jack Willits

TENNIS

Bill Allen
Gary Bressler
Frank Dana
Scoot Dimon
Jim Dorsett
Bill DuPont
Rick Quinby
Gray Smith
David Weaver

CHEERLEADERS

David Craven
Jerry Godbehere
Neal Gregory
Bill Miller
Jim Roy
Jason Sox
Mike Stovall

I.M.A.C.

Patrons

Dr. Peter Hairston
Dr. D. E. Yow
Mr. E. F. Lucas, Jr.
Mrs. Richard G. Smith, Jr.
Mr. Howard F. Bryan
Mr. Roger F. Hall
Mr. Jerome V. Baucom
Mr. J. Gordon Riggan
Dr. Carter Redd Rowe
Mr. John P. Alexander
Dr. Daniel F. Beals
Dr. David P. Anderson
Mr. McKendrie R. Long, Sr.
Dr. and Mrs. B. C. Ray, Jr.
Mr. Leonard W. Douglas
Mr. Robert E. Howard
Mr. Charles N. Hooper
Dr. Johnnie A. McCullough

DAVIDSON ICE and FUEL COMPANY

Telephone
892-4011

Box 698
Davidson

ICE — COAL — FUEL OIL and KEROSENE

Radio Dispatch Service

Ford FORD

MOORESVILLE MOTOR CO., INC.

MOORESVILLE, N. C.

"Your Friendly Ford Dealer"

Phone 664-1300

In Davidson Call 892-8610

You've Got A Lot To Live

PEPSI-COLA

Pepsi's Got A Lot To Give!

Furniture OF ALL PERIODS
Silver
China
Objects d'art

Reese's Antiques, Inc.

DISTINCTIVE GIFTS FOR ALL OCCASIONS

Not For Outside Circulation

N. G. SPEIR, INC.
MORTGAGE LOANS —
PROPERTY MANAGEMENT
COMMERCIAL LOANS

MORTGAGE LOANS —
PROPERTY MANAGEMENT
COMMERCIAL LOANS

128 East Fourth Street 375-9871

CHARLOTTE, N. C. 28202

CHEVROLET

SAFETY CHEVROLET CO.
MOORESVILLE, N. C.
SALES AND SERVICE.
W. F. MORROW, JR. '57
Mooresville — 664-1432
Davidson — 892-1106

WELCOME TO

WHAT - a - BURGER

MOORESVILLE, N. C.

FACULTY, ADMINISTRATION, CLASSES & ORGANIZATIONS

STUDENT LIFE
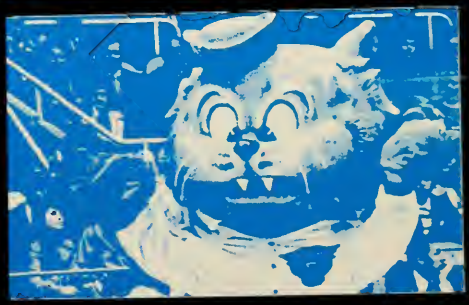
ATHLETICS